

The Alberta Gazette

Part I

Vol. 108

Edmonton, Wednesday, February 29, 2012

No. 4

ORDERS IN COUNCIL

O.C. 13/2012

(Provincial Parks Act)
(section 6)

Approved and ordered:
Donald S. Ethell
Lieutenant Governor.

January 20, 2012

The Lieutenant Governor in Council

- 1 designates the land described in the attached Appendix as a provincial park to be known as Hilliard's Bay Provincial Park;
- 2 rescinds Order in Council numbered O.C. 341/95 (formerly filed as AR 84/95).

Alison Redford, Chair.

APPENDIX

HILLIARD'S BAY PROVINCIAL PARK ORDER

The lands described in the Schedule of Lands are designated as a provincial park to be known as Hilliard's Bay Provincial Park.

SCHEDULE OF LANDS

FIRSTLY:

All those parcels or tracts of land, situate, lying, and being in the seventy-fifth (75) township, in the thirteenth (13) range, west of the fifth (5) meridian, in the Province of Alberta, Canada, and being composed of:

- (A) The north half of section eighteen (18), section nineteen (19), the north half and south west quarter of section twenty (20), the north halves of sections

twenty-one (21) and twenty-two (22) and all those portions of the north half of legal subdivision twelve (12), legal subdivisions thirteen (13) and fourteen (14) of section seven (7), the north half and south west quarter of section seventeen (17), the south halves of the said sections eighteen (18), twenty-one (21) and twenty-two (22), the north half and south west quarter of section twenty-three (23), and the north half of section twenty-four (24) of the said township, not covered by any of the waters of Lesser Slave Lake.

SAVING AND EXCEPTING:

- (1) One and nine hundred thirty-nine thousandths (1.939) hectares (4.79 acres), more or less, out of the north west quarter of the said section seventeen (17) and four and nine hundred twenty-nine thousandths (4.929) hectares (12.18 acres), more or less, out of the said north half of section eighteen (18) required for a surveyed roadway, as shown upon a plan of survey of record in the Land Titles Office at Edmonton for the North Alberta Land Registration District as No. 3311 L.Z.
 - (2) One and six hundred seventy-three thousandths (1.673) hectares (4.13 acres), more or less, required for a surveyed roadway, as shown upon a plan of survey of record in the said Land Titles Office at Edmonton as No. 082 8050.
- (B) The statutory road allowances adjoining the west boundaries of the north half of legal subdivision twelve (12) and legal subdivision thirteen (13) of the said section seven (7), the west boundaries of the said sections nineteen (19), twenty (20) and the north west quarter of the said section twenty-one (21), all those portions of the west boundaries of the north west quarter of the said section seventeen (17) and the said section eighteen (18) lying generally to the north and south of the production across the said road allowance of the northerly limit and southerly limit of the said surveyed roadway, as shown upon the said plan No. 3311 L.Z., all those portions of the west boundaries of the south west quarter of the said section seventeen (17), the said sections twenty-two (22), twenty-three (23), twenty-four (24) and the south boundary of the south west quarter of the said section eighteen (18) not covered by any of the waters of the said Lesser Slave Lake and the intersection adjacent to the north west corner of the north west quarter of the said section seven (7).

SECONDLY:

All those parcels or tracts of land, situate, lying, and being in the seventy-fifth (75) township, in the fourteenth (14) range, west of the fifth (5) meridian, in the Province of Alberta, Canada, and being composed of:

- (A) Legal subdivisions thirteen (13), fourteen (14), fifteen (15), sixteen (16) and the north halves of legal subdivisions nine (9), ten (10), eleven (11) and twelve (12) of section twelve (12), section thirteen (13), the north east quarter of section fourteen (14), sections twenty-three (23) and twenty-four (24) and all those portions of legal subdivision sixteen (16), the north east quarter of legal subdivision nine (9) of section eleven (11) and the south half

and north west quarter of the said section fourteen (14) of the said township, not covered by any of the waters of the said Lesser Slave Lake.

SAVING AND EXCEPTING:

- (1) Three hundred twenty-four thousandths (0.324) of a hectare (0.80 of an acre), more or less, out of the north west quarter of the said section twelve (12), five and seven hundred forty-seven thousandths (5.747) hectares (14.20 acres), more or less, out of the north half and south west quarter of the said section thirteen (13) and five and forty-seven thousandths (5.047) hectares (12.47 acres), more or less, out of the north half of the said section fourteen (14) required for a surveyed roadway, as shown upon the said plan No. 3311 L.Z.

- (B) The statutory road allowances adjoining the west boundary of the said section twenty-four (24), all that portion of the west boundary of the north west quarter of the said section thirteen (13) lying generally to the north of the production across the said road allowance of the northerly limit of the said surveyed roadway, as shown upon the said plan No. 3311 L.Z., all that portion of the south boundary of the said section thirteen (13) lying generally to the east of the easterly limit of the said surveyed roadway, as shown upon the said plan No. 3311 L.Z., and all that portion of the south boundary of the south east quarter of the said section fourteen (14) not covered by any of the waters of the said Lesser Slave Lake.

The lands herein described contain two thousand three hundred twenty-four and eight hundred-ninety-six thousandths (2,324.896) hectares (5,744.94 acres), more or less.

GOVERNMENT NOTICES

Agriculture and Rural Development

Form 15

(Irrigation Districts Act)
(Section 88)

Notice to Irrigation Secretariat:
Change of Area of an Irrigation District

On behalf of the **Western Irrigation District**, I hereby request that the Irrigation Secretariat forward a certified copy of this notice to the Registrar for Land Titles for the purposes of registration under section 22 of the *Land Titles Act* and arrange for notice to be published in the Alberta Gazette.

The following parcels of land should be **removed** from the irrigation district and the notation removed from the certificate of title:

LINC Number	Short Legal Description as shown on title	Title Number
0022 941 710	4;22;24;16;SE	991 351 843
0034 133 132	0915193;1;1	091 358 197
0034 446 732	1013168;3;1	121 015 664 +1
0034 446 724	1013167;1;2	121 015 664

I certify the procedures required under part 4 of the *Irrigation Districts Act* have been completed and the area of the **Western Irrigation District** should be changed according to the above list.

Rebecca Fast, *Office Administrator,
Irrigation Secretariat.*

Culture and Community Services

Decisions on Geographical Names

(Historical Resources Act)

Notice is hereby given that pursuant to Section 18, Subsection 3 of the Historical Resources Act the following decisions on geographical names were duly authorized on July 21, 2001.

APPROVED

NTS Map Sheet 83 M/7 – “Sexsmith”

Dinosaur Hill
(hill)

Located at approximately:
Sec. 26, Twp. 72, Rge. 4, W6
(55° 15' 34" N & 118° 30' 35" W)
Approximately 20 km NE of Grande Prairie.

One of five hills in the Kleskun Hill Natural Area. Robert Cochrane, an amateur archeologist and paleontologist arrived in the Grande Prairie region in 1910. In his spare time and following his retirement, he searched for and documented numerous fossils in the hills located about 7 kms north east of his farm. One of these hills became known as Dinosaur Hill, in reference to the many fossils found there. In the mid-1940s, Cochrane and local businessman and politician William Garrett established a park around the hills. This park eventually became the Kleskun Hill Natural Area. In 1998, a local historical society requested that the name Dinosaur Hill, which had been locally-used since at least the 1950s, be officially adopted for the feature.

Garrett Hill
(hill)

Located at approximately:
Sec. 26, Twp. 72, Rge. 4, W6
(55° 15' 42" N & 118° 30' 40" W)
Approximately 20 km NE of Grande Prairie.

Rising 23 metres above the surrounding terrain, it is the largest of the hills within the Kleskun Hill Natural Area. The name commemorates William Garrett. He was a councilor for the Grande Prairie Municipal District from 1926 to 1948, and served as Reeve from 1948 until his death in July 1949. Garrett, along with local farmer and amateur paleontologist Robert Cochrane, was responsible for establishing a park around the hills in 1945. This park eventually became the Kleskun Hill Natural Area. Following Garrett's death, Cochrane erected a memorial sign for him at the foot of this hill, which then became known locally as "Garrett Hill." In 1998, a local historical society requested that the name Garrett Hill be officially adopted for the feature.

Signed 22nd day of June, A.D. 2001

Brian Caillou, Chair
Alberta Historical Resources Foundation

Signed 21st day of July, A.D. 2001

Gene Zwozdesky, Minister
Community Development

**A Sketch Showing the General Vicinity of
Dinosaur Hill and Garrett Hill**

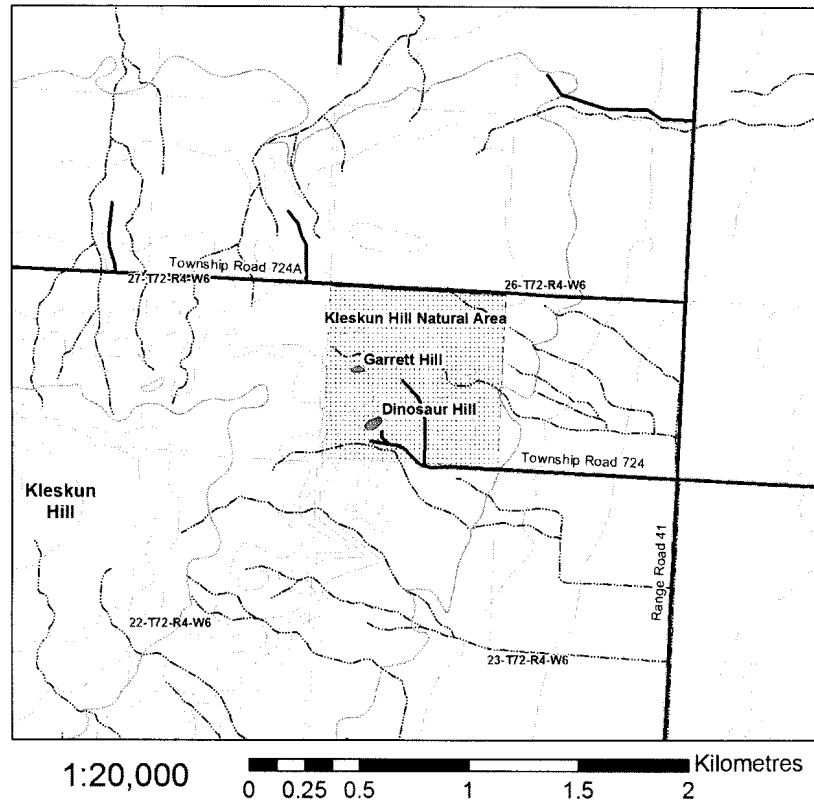

Notice is hereby given that pursuant to Section 18, Subsection 3 of the Historical Resources Act the following decisions on geographical names were duly authorized on January 31, 2012.

APPROVED

NTS Map Sheet 84 D/7 – “Eureka River”

Gibb Lake
(lake)

Located at approximately:
SE 1/4, Sec. 22 and SW 1/4, Sec 23, Twp. 85, Rge. 4, W6
(56° 22' 59" N & 118° 31' 41" W)
Approximately 15 km NNE of Hines Creek (village)

This name commemorates the Gibb family, who were early homesteaders in this area. In 1925, William and Christina Gibb migrated from Scotland to Canada with their

children, Charles Howard, Stanley Alexander, David William and John William. Originally, the family farmed near Wolseley, Saskatchewan, but in July 1929, William Gibb applied for a homestead on NE-5-85-4-6 near the community of Hines Creek. By that time the family included William and Christina Gibb and six children. In Alberta, William Gibb was active in the community and served as an early trustee for the Ednam School District No. 4359, which was named for a town in the Scottish borderlands near Gibb's hometown. The Gibb family home was frequently used as a social gathering place for members of the community. The Gibb family proved up the homestead and was granted patent in December 1935. At the outbreak of the Second World War, three of the Gibb sons enlisted for service. One served with the Royal Navy and another with the Royal Air Force. Stanley Gibb joined the Canadian Army at the rank of Private with the Loyal Edmonton Regiment. On October 27, 1944, Stanley died of wounds received during the Savio Bridgehead engagement. He is buried in the Cesena War Cemetery in the Italian Province of Forli. During the war, the Gibb family sold the farmstead and relocated to British Columbia.

Signed 3rd day of December, A.D. 2011

Fred Bradley, Acting Chair
Alberta Historical Resources Foundation

Signed 31st day of January, A.D. 2012

Heather Klimchuk, Minister
Culture and Community Services

A Sketch Showing the General Vicinity of Gibb Lake

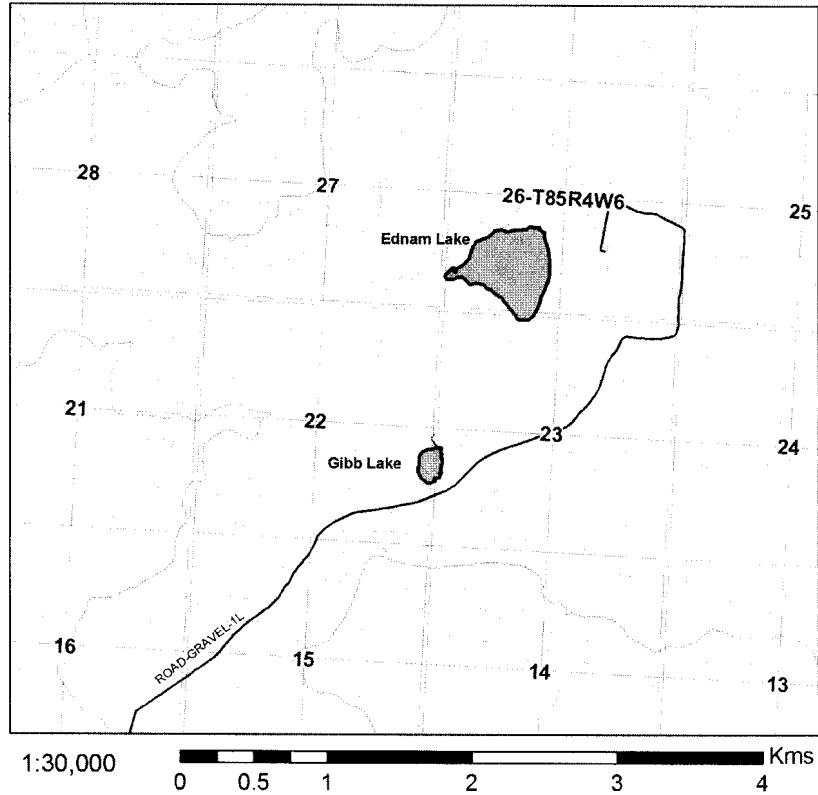

Ministerial Order

(Historical Resources Act)

MO 01/12

I, Heather Klimchuk, Minister of Culture and Community Services, pursuant to Section 19(8) of the *Historical Resources Act*, **hereby make the order** rescinding in its entirety the Ministerial Order designating the Wood Lake School a Registered Historic Resource and registered in the Alberta Land Titles office as instrument 032 160 090.

Dated at Edmonton, Alberta, this 31st day of January, 2012.

Heather Klimchuk, *Minister*

Energy

Production Allocation Unit Agreement

(Mines and Minerals Act)

Notice is hereby given, pursuant to section 102 of the Mines and Minerals Act, that the Minister of Energy on behalf of the Crown has executed counterparts of the agreement entitled "Production Allocation Unit Agreement – Provost Cummings Agreement #4" and that the Unit became effective on September 1, 2011.

EXHIBIT "A"
ATTACHED TO AND MADE PART OF AN AGREEMENT ENTITLED
"PROVOST CUMMINGS AGREEMENT # 4"

1	S 1/4 LSD 3-9-40-3 W4M	Freehold Lease	Cenovus	46.8%	Black Shire Energy Inc.	100%	46.8%
2	NE 1/4 LSD 14 & NW 1/4 LSD 15-4-40-3 W4M	359528	Crown	53.2%	Black Shire Energy Inc.	100%	53.2%

Abbreviations for Royalty Interest Owner are more fully described as follows:

<u>Abbreviation</u>	<u>Meaning</u>
Cenovus	Cenovus Energy Inc.
Crown	Her Majesty the Queen in the Right of the Province of Alberta

Working Interest Owners:

Black Shire Energy Inc.	100%
-------------------------	------

Effective as of the Effective Date

EXHIBIT "B"

**ATTACHED TO AND MADE PART OF AN AGREEMENT ENTITLED
"PROVOST CUMMINGS AGREEMENT # 4"**

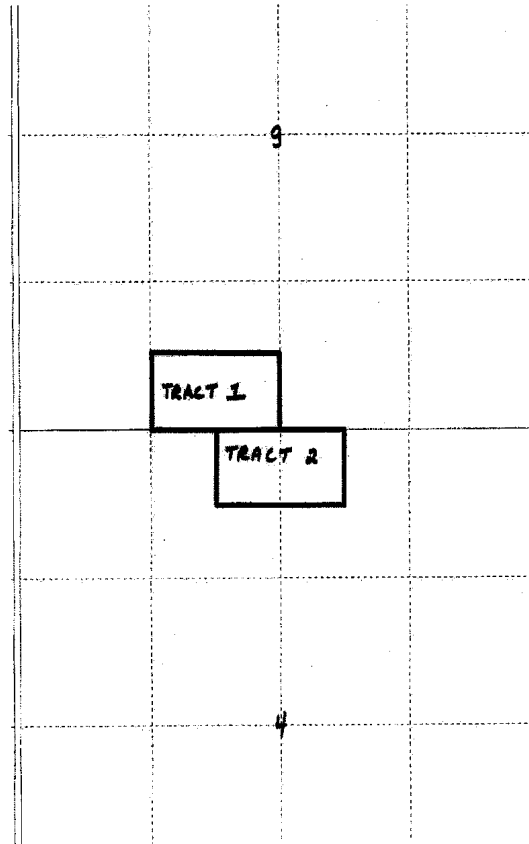

Effective as of the Effective Date

Provost Cummings Agreement # 4

Exhibit "C"

D2/14-04-040-03W4/0

KB: 703.6 m RR: 1993-03-03
 TD: 835.3 m [TVD] FormID: ELRL
 Mode: Pump Fluid: Oil
 CVE 1402 PROVOST 14-4-40-3

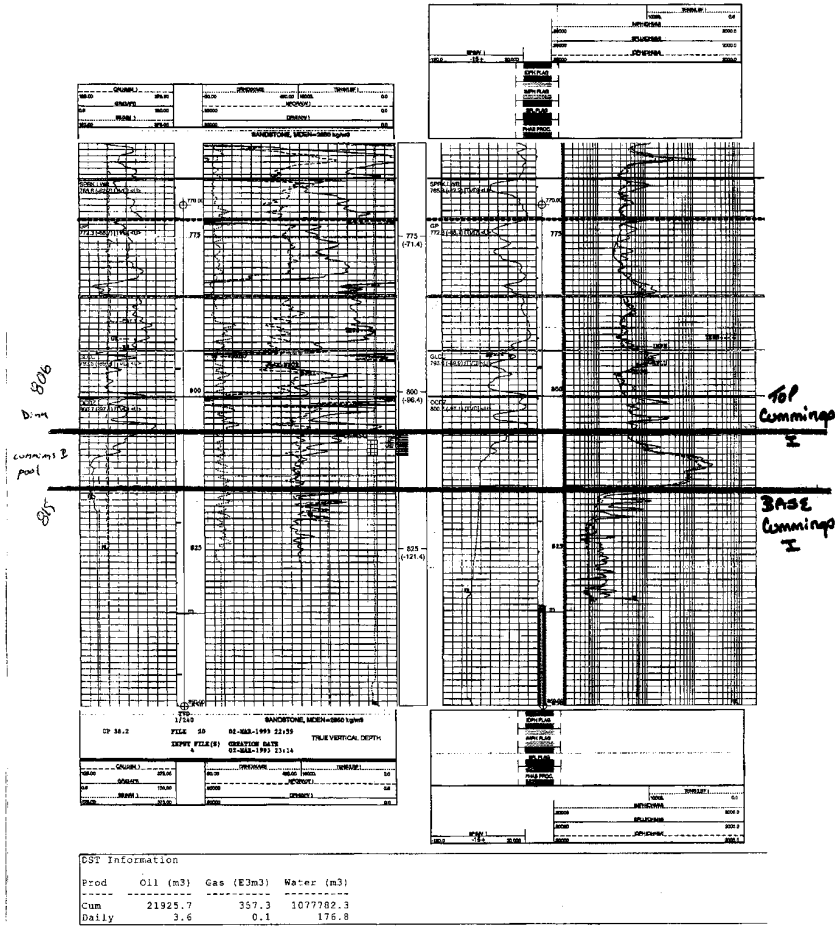

OST Information

Prod	Oil (m3)	Gas (E3m3)	Water (m3)
Cum	21925.7	357.3	1077782.3
Daily	3.6	0.1	176.8

Executive Council

Hosting Expenses Exceeding \$600.00
For the period ending December 31, 2011

Purpose: Alberta Royal Tour 2011 – Official Visit of Their Royal Highnesses, The Duke and Duchess of Cambridge

Date: July 6, 2011

Location: Slave Lake

Amount: \$4,895.00

Purpose: Premier's Reception

Date: September 26, 2011

Location: Calgary

Amount: \$1,417.27

Purpose: Swearing-in Ceremony for Alberta's 14th Premier, Alison M. Redford, Q.C.

Date: October 7, 2011

Location: Edmonton

Amount: \$22,147.86

Purpose: Cabinet Swearing-in Ceremony

Date: October 12, 2011

Location: Edmonton

Amount: \$5,538.67

Purpose: Alberta Order of Excellence Induction Ceremony

Date: October 19, 2011

Location: Edmonton

Amount: \$8,890.68

Purpose: Official Visit of the Honourable Errol McLeod, Minister of Labour and Small and Micro Enterprise Development for the Republic of Trinidad and Tobago

Date: November 30, 2011

Location: Edmonton

Amount: \$966.55

Purpose: Official Visit of Mr. Urs Strausak, Consul General of Switzerland

Date: December 5, 2011

Location: Edmonton

Amount: \$810.17

Finance

Insurance Notice
(Insurance Act)

Notice is hereby given that **GCAN Insurance Company amalgamated with Royal and Sun Alliance Insurance Company**. The continuing insurance company is Royal and Sun Alliance Insurance Company.

Effective January 1, 2012

Brad Geddes
Deputy Superintendent of Insurance.

Effective January 23, 2012, Unity Life of Canada changed its name to **Foresters Life Insurance Company**.

Brad Geddes, BA, MSc, MBA
Deputy Superintendent of Insurance.

Notice is hereby given that **Aviva International Insurance Limited** withdrew from the Province of Alberta pursuant to section 51 of the *Insurance Act*.

Effective December 31, 2011

Brad Geddes
Deputy Superintendent of Insurance.

Notice is hereby given that **Poultry Insurance Exchange Reciprocal of Canada** withdrew from the Province of Alberta pursuant to section 31 of the *Insurance Act*.

Effective December 31, 2011

Brad Geddes
Deputy Superintendent of Insurance.

Notice is hereby given that **Standard Life Assurance Company 2006 (The)** withdrew from the Province of Alberta pursuant to section 31 of the *Insurance Act*.

Effective December 31, 2011

Brad Geddes
Deputy Superintendent of Insurance.

Justice

2010 Annual Report

(Electronic Interception)
(Section 195(5) of the Criminal Code)

1. The number of applications made for authorizations sought by Crown agents, as required by s. 195(5)(a):

a) Section 184.2	<u>37</u>
b) Section 185	<u>10</u>
c) Section 188	<u>12</u>
d) Section 487.01(4)	<u>18</u>

2. The number of applications made for authorizations sought by specially designated peace officers under s. 188, as required by s. 195(5)(b).

a) Section 188	<u>1</u>
----------------	----------

3. The number of applications made for renewals of provincial authorizations:

a) Section 186	<u>14</u>
b) Section 487.01(4)	<u>12</u>

4. The number of applications granted under:

a) original authorizations	<u>37</u>
b) emergency authorizations	<u>1</u>
c) renewal authorizations	<u>10</u>

The numbers of applications refused under:

a) Section 185	<u>0</u>
b) Section 186	<u>0</u>
c) Section 188	<u>0</u>
d) Section 487.01(4)	<u>0</u>

The number of applications granted subject to conditions under:

a) Section 185	<u>15</u>
b) Section 186	<u>15</u>
c) Section 188	<u>1</u>
d) Section 487.01(4)	<u>12</u>

5. The number of persons identified in an authorization against whom proceedings were commenced at the instance of the Attorney General of Alberta in respect of:

- | | |
|--|-----------|
| a) an offence specified in the authorization | <u>24</u> |
| b) an offence other than an offence specified in the authorization but in respect of which an authorization may be given | <u>9</u> |
| c) an offence in respect of which an authorization may not be given | <u>5</u> |

6. The number of persons not identified in an authorization against whom proceedings were commenced at the instance of the Attorney General of Alberta in respect of:

- | | |
|--|----------|
| a) an offence specified in the authorization | <u>1</u> |
| b) an offence other than an offence specified in the authorization but in respect of which an authorization may be given | <u>5</u> |
| c) an offence other than an offence specified in such an authorization and for which no such authorization may be given | <u>0</u> |

And whose commission or alleged commission of the offence becomes known to a peace officer as a result of an interception of a private communication under an authorization.

7. The average period for which authorizations were given and for which renewals thereof were granted:

74 days

8. The number of authorizations that by virtue of one or more renewals thereof were valid:

- | | |
|---------------------------|-----------|
| a) for 60 days or less | <u>35</u> |
| b) for more than 60 days | <u>1</u> |
| c) for more than 90 days | <u>1</u> |
| d) for more than 120 days | <u>1</u> |
| e) for more than 180 days | <u>0</u> |
| f) for more than 240 days | <u>1</u> |

9. The number of notifications given pursuant to Section 196:

8

10. The offences in respect of which authorizations were given, specifying the number of authorizations given in respect of each such offence:

STATUTE	SECTION	NUMBER OF AUTHORIZATIONS
CRIMINAL CODE		
	151	1
	235	27
	235(1)	4
	236	1
	240	8
	255	1
	268	2
	271	1
	334	1
	344	3
	348	1
	348(1)(a)	1
	434	1
	464	2
	465	4
	465(1)(a)	5
Historical files using 1981 criminal code		
	144	1
	218(1)	1
	214(1)	1
	303	1

11. A description of all classes of places specified in an authorization and the number of authorizations in which each class of place was specified:

Example

Residential - Permanent

No. of Places/No. of Authorizations

30/7

Premises:

No. of Places/No. of Authorizations:

Residential - Permanent

32/19

Residential - Temporary

17/11

Non-Residential

66/10

Vehicles:

Private: 19/12

Commercial: 21/12

Other Places (describe): 35/20

12. From the following categories, specify the number of times in which a particular method of interception was authorized:

<u>Telecommunications</u>	<u>Microphone</u>	<u>Video</u>	<u>Other</u>
<u>110</u>	<u>38</u>	<u>9</u>	<u>7</u>

13. The number of persons arrested whose identity became known to a peace officer as a result of an interception under an authorization:

2

14. The number of criminal proceedings commenced at the instance of the Attorney General in Alberta in which private communications obtained by interception under an authorization were adduced in evidence and the number of such proceedings that resulted in a conviction:

a) Criminal proceedings adduced in evidence	<u>15</u>
b) resultant convictions	TO DATE <u>22</u>

15. The number of criminal investigations in which information obtained as a result of the interception of a private communication under an authorization was used although the private communication was not adduced in evidence in criminal proceedings commenced at the instance of the Attorney General as a result of the investigation.

5

16. The number of prosecutions commenced against officers or servants of Her Majesty in Right of Canada or members of the Canadian Forces for offences under Section 184 or Section 193:

0

Safety Codes Council

Agency Accreditation - Cancellation

Pursuant to Section 30 of the Safety Codes Act it is hereby ordered that

Electrical Inspection Services Ltd, Accreditation No. A000139, Order No. 0152

Is to cease services under the Safety Codes Act for **Electrical**.

Consisting of all parts of the Canadian Electrical Code, Code for Electrical Installations at Oil and Gas Facilities and Alberta Electrical Utility Code.

Issued Date: February 6, 2012.

Service Alberta

Vital Statistics

Notice of Change of Personal Name

(Change of Name Act)

January 3, 2012

LaChapelle, Jennifer Ashley to Marr, Jennifer Ashley – 71685

Naom, Bassam to Bourachi, Bassam – 71686

Fluet, Audrey to Fluet, AudreyLynn – 71767

Otto, Katelyn Ruth to Stratichuk, Katelyn Ruth – 71825

Mohamed, Muntaha Shek to Misbah, Samira Seraj - 71843

January 4, 2012

Patel, Nilamben Priyanka Arvindkumar to Gandhi, Priyanka Dipesh – 71542

Pretty, Amanda Nicole to Pretty, Andre Cole - 71823

January 5, 2012

Basco, Clowee Elizabeth to Oñas Siw-Aten, Chloe Joy – 67765

Basco, Clowee Elizabeth to Oñas Siw-Aten, Chloe Joy – 71903

Sacrey, Kelly Blaine to Combs, Kelly Blaine – 70879

Usman, Muhammad to Kamran, Usman Muhammad – 71019

Aryee, Frank Charles to Akrong, Frank Charles – 71123

Gao, Ya to Gao, Sara Ya – 71820

Kebede, Hadasa Tesfaye to Gobeze, Aster Tesfaye - 71849

January 6, 2012

Burge, Jade Karen to Sawotin, Jade Karen – 70558

Smalridge, Kristian John Douglass to Torchia-Huston, Kristian John Douglass - 70965

January 9, 2012

Turnbull, Kimberly Dawn to Rockabar, Kimberly Dawn - 71848

January 10, 2012

Drebert, Abush Jonathan to Drebert, Elijah Abush Fikru – 70817
Dong, Ji Gang to Tone, Ji Gang – 71622
Dong, Chao Yi to Tone, Jonathan Chaoyi – 71623
Dong, Gianna to Tone, Gianna – 71624
Villanueva Deiab, Jaz Maximiliano to Villanueva, Jaz Maximiliano – 71628
Flett, Nicole Florence to Smith, Nicole Florence – 71694
Robinson, Janelle Jazmine to Hayes, Janelle Jazmine – 71708
Robinson, Jazlynn Aireanna to Hayes, Jazlynn Aireanna – 71709
Robinson, Alexis Jalissa to Hayes, Alexis Jalissa – 71710
Ellard, Michelle Sara to Abram, Sara Michelle – 71720
Amos, Cellia Clovianna Rayne to Amos Manywounds, Cellia Clovianna Rayne – 71729
Albrecht, Adam Kenneth William to O'Cleirigh, Tomás Cillian Micheál – 71731
Saad, Jermeen Wagieh to William, Jermeen - 71735

January 11, 2012

Whitehead, Kristy-Lyn to Whitehead, Kale James – 70120
Toews, Cristian Eugen to Toews, Jordyn Cristian – 70154
Yan, Shi to Yan, Ryan – 71406
Wilson, Nancy Lynn to Wilson, Lynn Amelia Aurora – 71506
Nongrum, Caroleen Nora to Christlight, Caroleen Bessi Nora Linda – 71642
Frohlich, Laurissa Anne to Dutchak, Laurissa Michelle – 71830
Hassan, Mohammed S to Hassan, Shahid – 71850
Yue, Liping to Yue, Kima - 71854

January 12, 2012

Koonamparambath Ejo, Christopher to Ejo, Christopher – 71636
Yeung, Tsz Kei to Yeung, Jessica Tsz Kei – 71753
Campbell-Biggs, Bradley Davin to Biggs, Bradley Davin Campbell – 71787
Greenwood, Don David to Wood, Don James - 71893

January 13, 2012

Sidorko, Nicholas to Sidorko, Nicholas Philip – 71791
Paulus, Edmund Bernard to Paulus, Edmund Ruxpin Bernard – 71915
Duve, Sharon Devika to Duve, Devika – 71934
Gadd, Shandra Lou to Ray, Shandra Lou - 71954

January 16, 2012

Shitole, Aditi Bhaskar to Sitolay, Aditi Bhaskar – 71744
Shitole, Karnika Bhaskar to Sitolay, Karnika Bhaskar – 71745
Lee-Baker, Elizabeth Susan to Lee-Baker, Elizabeth Suzanne – 71774
Jacob, Deepthy to Biju Cheruvathur, Deepthy – 71778
Page MacKenzie, Calan Alexander to MacKenzie, Calan Alexander Page – 71782
Pedersen, Marie Marthe to Pedersen, Marthe Marie – 71786
Key, Israel Jeconiah to Bruno, Jake Jeconiah – 71789

Lockhart, Scott William to Rancourt, Scott William – 71790
Jacobs, Tristan Tobias to Jacobs Dussome, Tristan Tobias – 71897
Zimolag, Wlodzislaw to Zimolag, Vladimir - 71974

January 17, 2012

McIlwain, Reegan Kristopher to von Gunten, Reegan Kristopher – 71574
McIlwain, Kirra Melissa to von Gunten, Keira Melissa – 71573
Weber, Halina Barbara to Trejo-Rubio, Barbara – 71792
Moghaddam, Seyed Ahmad Hom to Wood, John – 71795
Hoover, Adysen Irene Anne to Bolin, Adysen Irene Anne – 71798
Chipiuk, Jason Garry Raymond to Chipiuk, Jake Garry Raymond – 71801
Friesen, Klass to Friesen, Klaus – 71803
Koppert, Nicole Marie to Lockert, Nicole Marie – 71813
Ali, Syed Ubaid Shah to Bukhari, Syed Ubaid – 71817
Ali, Haris Sun to Bukhari, Harris Sun – 71819
Ali, Marium to Bukhari, Marium – 71818
Chrystal, Malcolm Randall to Jones, Randall – 71826
Chrystal, Hammond Scott to Jones, Hammond Scott – 71828
Emond-Sarafinchan, Caleb Gordon to Vladicka, Caleb Gordon – 71839
Cui, Yi to Cui, Elaine – 71842
Wardrope, Damien James to Wardrope, Stacy Damien – 71844
Janiszewski, Lisa to Janiszewski, Ameerah Tatianna – 71845
Hiebert, Travis Ian to Auger, Travis Ian – 71846
Thomsett, Keith Brye Eldon to Plaxton, Keith Brye Eldon – 71853
Soto, Angelo Alexander to Peake, Angelo Alexander – 71862
Hawkins, Nigal Phillip to Smith, Nigal Phillip – 71866
Vonier-Waugh, Ashley Megan to Waugh, Ashley Megan – 71873
Seely, Cayden James Alden to Tanghe, Cayden James Alden – 71877
Raby, Megan Morin to Desmarais, Megan Evie – 71886
Desjarlais, Jesse Tyler to Woodward, Jesse Tyler – 71887
Amerongen-McKeon, Sara Kathleen to McKeon, Sara Kathleen – 71889
Chapin-Fortin, Jeffrey Armand to Fortin, Jeffrey Armand – 71891
Van, Nien Binh to Van, Michael Binh Nien – 71892
Kuzek, Jennifer Lorraine to Russell, Jennifer Lorraine – 71895
Warkentin, Jennifer Lorraine to Russell, Jennifer Lorraine – 71895
Davies, Natasha Janet to Reynolds, Natasha Janet – 71906
Czyz, Aleksandra to Czyz, Ola Aleksandra Joanna – 71907
Dhadwal, Daksh Tirath to Dhadwal, Daksh Derek Tirath – 71913
Astuti, Puji to Astuti, Maria – 71917
Rollier, Jaime Lynn Nicole to Clark, Jaime Lynn Nicole – 71925
Liu, Jia Han to Liu, Nicole – 71929
Straub, Petra Lynn to Marshall, Petra Lynn – 71932
Phillips, Falon Grace Diamond to Phillips, Grace Diamond – 71933
Enriquez, Sonny Felipe Jara to Nas, Susej Chris - 71980

January 18, 2012

Mallet, Lorelai Rose to Kostiw, Lorelai Rose – 71806
Meguinis, Shirley Anne to Martin, Shirley Anne – 71807
Elebhose, Cordilia to Obaseki, Ese Elebhose – 71812

Schmit, Benjamin David Alexander to Haynes, Benjamin David Alexander – 71936
Loewen, Abram Knelsen to Knelsen, Abram Loewen – 71939
Adle, Iesha Tifow to Anawanam, Iesha Irene – 71943
Cameron, Valerie Coleen to Cameron, Valerie Colleen – 71951
Slobogan, Jolene Marie to Thorne, Jolene Marie – 71959
Dubreuil, Davette Lynn to Dubreuil, Davetta Lynn – 71964
Lowe, Yim Ching to Lowe, Tina May Yim Ching – 71966
Davidson, Shane Allan to Daley, Shane Allan – 71968
Edwards-Olson, Gavin Dean Ross to Langis, Gavin Dean – 71983
Polley, Bethanniey-Ann Kathleen to Olsen, Cheyenne Kathleen – 71984
Abdi, Abdullahi Ali to Soloman, Ali Keynan – 71985
Xie, Sijia to Xie, Edward Sikia - 71988

January 19, 2012

Walker, Morgan Brittany to Christensen, Morgan Brittany – 71174
Neubert, Valeria Lorraine to Neubert, Valerie Lorraine – 71755
Chea-Eang, Dennette to Eang, Dennette Harajufnie – 71864
Anderson, Daniel Arthur to Wheele, Daniel Arthur – 71928
Coupland, Gabriela María to Rebolone Coupland, Gabriela María – 71941
Nunweiler, Florostine to Nunweiler, Florastine – 71965
Bertson, Sherida Lynne to Short, Sheri Lynne - 72002

January 20, 2012

Tong, Kuich Jack to Lul, Maluth Chambil – 50949
Bailey Buscholl, Samantha Jean to Bailey, Samantha Jean – 71761
Pallin, Dawson James to Pottruff, Dawson James – 71766
Myadelets, Vira to Miadelets, Vira – 71768
Pirazan, Diego Edinson to Reyez, Diego – 71914
Ajith Sebastian Tom, Individual has only one name to Ajith, Tom Sebastian - 72035

January 23, 2012

Rijnen, Debbie Lynn Madelaine to Frost, Debbie-Lynn Madelaine – 71614
Rijnen, Alex William to Frost, Alex William – 71615
Rhoads, Michael George to Traviss, Michael William – 71692
Jawad, Haythem A to Jawad, Haitham Abid – 71775
Kuntz, Judy Ann to Mitchell, Judi Ann-Marie – 71824
Giles, Tyra Linda to Morey, Tyra Linda – 71920
Walsh, Meghan Elizabeth Anne to Pollock, Meghan Elizabeth Anne – 71998
Aldred, Matthew Jacob to Stone, Matthew Jacob – 72015
Myers-Esliger, Emily Jane to Myers, Emily Jane – 72016
McGillivray, Desmond Trent to Kendall, Desmond Trent – 72023
Gillingham, Bonnie Elsie Annette Marilee to Dawson, Bonnie Elsie Annette Marilee
– 72034
Zdebliak, Melissa May to Madison, Melissa May – 72036
Melton, Bruce Bradley to Gambino, Bruce Joseph – 72039
Trieu, Aaron to Trieu, Aaron Marcus – 72045
Silva, Joao Carlos to von Sohsten, Joao Carlos – 72046
Brakwa-Manful, Sharon Adjoa to Manful, Sharon Adjoa - 72079

January 25, 2012

Baker, Kolby William Ronald to Brown, Kolby William Ronald – 69403
Heller, Taylor Judith Bea to Leismeister, Taylor Judith – 70251
Anderson, Emma-Mae Elizabeth to Clarke, Emma-Mae Elizabeth – 71752
Thomas-Filkowski, Matt Dainon Christian to Filkowski, Matt-Dainon Christian – 71822
Nsabimana, Abdoul Rahman to Nsabimana, Francis – 71880
Joseph, Ocleen Kisha to Andrew, Olene Kisha – 71908
Bruinink, Jamie Karel to Bruinink, Jamez Karel – 71927
Cutknife, Billey Joseph Vonne to Cutknife-Bigplume, Billy Joseph Vonne – 71981
Kayalath, Prabha Ann George to Tony, Prabha Ann – 72060
Boulet, Quinn Charlie to Celeste, Petra Quinn – 72078
Chitiga, Pfungwa Nomatter to Amanambu, Ekene Franklin - 72084

January 26, 2012

Rider Chicken, Lily Karoline to Chicken Rider, Lily Karoline – 71777
Debela, Nune Zekarias to Hailu, Nune Zekarias – 71816
Krahulic-Schneider, Kasia Sofia to Krahulic, Kasia Sofia Schneider – 72070
Mohamed, Safiya to Mohamed, Mona – 71916
Zaiser, Jaidee Lee to Hall, Jaidee Lee – 71931
Win, Trevor to Tan, Trevor – 71949
Win, William to Tan, William – 71950
White Man Left, Joseph to Cochrane, Joseph – 71953
Mueller, Thomas to Mueller, Thomas Josef – 71971
Mundy, Marie Lorraine Genevieve to Mundy, Genna Marie – 71978
Biela, Bogna to Betkowski, Bogna Mirosława – 72003
Melvin, Dale Anthony Russell to Melvin, Anthony Russell – 72004
Crocker, Violet Alexandra to McNeill, Violet Alexandra – 72006
Schmidt, Kaili Amber to Hughes, Ceilidh Amber Siobhan – 72024
Jack, Karen to Peters, Karen Marie – 72025
Svederus, Taylor Autumn to Vasseur, Taylor Autumn – 72031
Hailselassie, Asmeret Tesfats to Hailselassie, Jerusalem – 72037
Dubovetskyi, Kostyantyn Yuri to Dubovetsky, Constantin – 72041
Ellsworth, Efstria Shirley Bryann to Tjoris, Efstria Bryann – 72047
Proskow, Jeremy William to Paige, Jeremy William – 72051
James, Adele Marie to Rider, Marie Adele – 72068
Lawrence, Crystal-Anne Rosie Marie to Lawrence-Piggott, Crystal-Anne Rosie Marie – 72080
Lee, Stanley Chi to Lee, Richard Chi – 72087
Getahun Kebede, Buzenesh to Kebede, Buzenesh – 72106
Kepke, Cheyenne Cole Hunter to Kepke, Donna Louise - 72135

January 27, 2012

Little, Natalia Lorraine to Dupuis, Natalia Lorraine – 69977
Needham Bean, Ronan William to Bean Needham, Ronan William – 71645
Fecho, Timothy Lawrence to Ziegler, Timothy Lawrence – 71676
Gunasekera, Mahagama Vidane to Gunasekera, Udeni – 71700
Mahagama Vidane Rala, Shashini Aloka to Gunasekera, Shashini Aloka – 71701
Kronemeyer, David Alexander to Kronemeyer, Akinna Alexandria – 71802

Bussiere, Christine Lise to Bussiere, Lise Christine – 72009
Ahmed, Umair to Barkat, Umair Ahmad – 72043
Markowski, Johny to Markowski, John – 72048
Holland, Robert Real to Chapdelaine, Rob Real – 72081
Mann, Kulwant Singh to Mann, Sraj Singh – 72083
Cosens, Keith Robert Dennis to Michael-Gagné, Keith Robert Dennis – 72104
Chhua, Paw to Solo, Dawzi – 72109
Collado, Marco Soriano to Perez, Marco Bhoyet – 72120
Thompson-Nooitgedagt, Faith Carol Anne to Thompson-Beveridge, Faith Carol Anne
- 72122

January 30, 2012

Chenger Dietzen, Devon Zane to Blain, Devon Zane – 70236
Gunsch, Jamie Dawn to Hystad, Jamie Dawn – 71909
Fedorchuk, Lori Colleen to Walcheske, Lori Colleen – 72088
Matijak, Rayne Kennedy to Bryans, Rayne Kennedy – 72099
Roberts, Jessica Brize to Roberts, Jessica Mercy Faith – 72103
Gemmell, Eric Mackenzie to Fallis, Eric Mackenzie – 72127
Kamran, Siddiqui Azar to Siddiqui, Azar Kamran – 72140
Harrison, Nathan James Mark to Wilkins, Nathan James Mark - 72158

January 31, 2012

Watson, Nicholas Michael Troy to Blower, Nicholas Michael Troy Watson – 70517
Bertrim, Michelle Dawn to Andriuk, Michelle Dawn – 71641
Walcott, Rossi Thomas to Bensmiller, Rossi Thomas – 71858
Phillips, Sophia Lynn to Phillips-Mihaychuk, Sophia Lynn – 71860
Salame, Khaled Zaid Kelly to Salame, Kelly – 71869
Anderson, Larry Kurt to Andersen, Leina Marie – 71888
McAndrew, Ryley Philip Glen to Winsor, Ryley Glen – 71990
McAndrew, Halaina Elizabeth Margaret to Winsor, Halaina Elizabeth – 71992
McAndrew, Payton Lain Ann to Winsor, Payton Margaret – 71994
Champagne, Brand Thomas to Fahy, Brand Thomas – 72001
Wang, Qingyi to Wang, Rhett Qingyi – 72049
Yu, Liu to Yu, Lena Liu – 72050
Yilma, Lydia Yohannes to Yilma, Suzana Yohannes – 72082
Polowy, Lee Carter to Connors, Jerreck Elizaed – 72090
Williams, Haley Mackenzie to Williams, Haley Ellen Mackenzie – 72095
Notice of Intent to Dissolve

Sustainable Resource Development

Alberta Fishery Regulations, 1998

Notice of Variation Order 32-2011

Commercial Fishing Seasons

The close times and quotas set out in Schedule 8 to the Alberta Fishery Regulations in respect of the waters listed in the Schedule to this Notice have been varied by Variation Order 32-2011 by the Director of Fisheries Management in accordance with section 3 of the Alberta Fishery Regulations.

Where fishing with gill nets is permitted during an open season established by the Order, the gill net mesh size has been specified in the Order.

Pursuant to Variation Order 32-2011 commercial fishing is permitted in accordance with the following schedule.

**SCHEDULE
PART 1**

Item - 1

Column 1 Waters – In respect of: (120) Unnamed Lake (2,3,7,8,9,10-10-12-W4) and (1,12-10-13-W4)

Column 2 Gear - Gill net not less than 140 mm mesh

Column 3 Open Time - 08:00 hours February 23, 2012 to 16:00 hours February 26, 2012.

Column 4 Species and Quota - 1) Lake whitefish: 18,000 kg; 2) Walleye: 200 kg; 3) Yellow perch: 1 kg; 4) Northern pike: 900 kg; 5) Tullibee: 1 kg; 6) Lake trout: 1 kg.

Item - 1

Column 1 Waters – In respect of: (132) Yellow Lake (9-11,12-W4)

Column 2 Gear - Gill net not less than 140 mm mesh

Column 3 Open Time - 08:00 hours February 23, 2012 to 16:00 hours February 26, 2012.

Column 4 Species and Quota - 1) Lake whitefish: 900 kg; 2) Walleye: 1 kg; 3) Yellow perch: 1 kg; 4) Northern pike: 200 kg; 5) Tullibee: 1 kg; 6) Lake trout: 1 kg.

ADVERTISEMENTS

Notice of Certificate of Intent to Dissolve

(Business Corporations Act)

Notice is hereby given that a Certificate of Intent to Dissolve was issued to **Loral Holdings Ltd.** on January 13, 2012.

Dated at Edmonton, Alberta on February 3, 2012.

Francoise H. Belzil, *Solicitor.*

Notice is hereby given that a Certificate of Intent to Dissolve was issued to **Sunpoint Solutions Ltd.** on February 2, 2012.

Dated at Calgary, Alberta on February 29, 2012.

Gregory F. Butler, *Solicitor for the Corporation.*

Public Sale of Land

(Municipal Government Act)

The City of Calgary

Notice is hereby given that, under the provisions of the Municipal Government Act, The City of Calgary will offer for sale, by public auction, in the Calgary Power Reception Hall, City Hall, 700 Macleod Trail, S.E., Calgary, Alberta, on Thursday, April 19, 2012, at 10:00 a.m., the following lands:

Item	Roll Number	Legal Description
1	004-00950-2	9911934;3;27
3	005-00420-5	8210414;2;7
4	005-05640-3	8211514;7;36
5	005-08180-7	8910779;8;68
6	005-18600-2	9910007;31;27
7	005-21380-6	0012875;40;27
8	005-22050-4	0111587;2;12
9	006-03780-8	8910878;7;63
10	006-05020-7	9110589;11;79
11	006-05420-9	9111824;12;2
12	006-06850-6	9211841;6;17
13	006-07070-0	9211841;6;103
14	006-08940-3	9410074;11;40
15	006-11670-1	9612353;22;2

16	006-50022-7	9412095;12
17	014-02390-7	7851JK;28;27
18	014-07620-2	7710954;4;64
19	015-08180-5	7611012;2;3
20	015-10040-7	7711287;9;26
21	015-52160-2	8010081;175
22	015-53030-6	8110638;36
23	016-10050-5	7710099;6;49
24	016-20030-5	8411122;92;15
25	018-12300-0	7510331;22;3
26	023-02090-2	841JK;2;4
27	023-11320-2	7245HD;15;2
28	023-16320-7	0010982;19;31
29	023-57790-1	8311315;21
30	027-00730-1	7911186;1;7
31	027-03630-0	8010517;3;61
32	027-09490-3	8110684;1;66
33	027-09670-0	8110684;1;84
34	028-04970-8	7811623;5;29
35	028-09460-5	7911270;8; NW 8.458 M OF 7
36	028-09660-0	7911335;1;19
37	028-10790-2	7911335;3;36
38	028-10890-0	7911335;3;46
39	028-11812-3	7911335;5;60 excepting thereout the most E 6.096 m in perpendicular width throughout

40	028-12390-9	7911471;8;26
41	028-12600-1	7911471;8;47
42	028-13750-3	7911471;11;25
43	028-14810-4	8010891;2;12
44	028-16480-4	8011556;2;41
45	028-18760-7	8011556;3;29
46	028-24390-5	8111732;8;39
47	029-02420-5	7511075;18;20
48	029-07470-5	7711406;21;27
49	029-10331-4	7810494;22;E 8.54 M OF 52
50	029-13101-8	7810494;31;NW 8.03 m in perpendicular width throughout of 57
51	029-13610-8	7810494;33;the most N 25' in perpendicular width throughout 4
52	029-18060-1	7910737;44;ptn of 78 lying SW of NE 7.896 m in perpendicular width throughout 78
53	029-20690-1	7911048;52;16
54	029-21660-3	8010406;2;6
55	030-14280-6	7711574;3;ptn of 7 lying W of E 27.5' in perpendicular width throughout said lot
56	030-15305-0	7711574;5;ptn of 73 lying E of W 30.5' in perpendicular width throughout said lot
57	030-18590-4	7910492;10;11
58	030-23190-6	8010389;20;104
59	030-24380-2	8010826;11;137
60	034-03740-8	3674S;8;48 & ptn of 49 lying E of W 9' of 49
61	035-05470-9	1169JK;21;7

62	035-09970-4	5971HB;11;17
63	035-12540-0	8647GT;1;3
64	036-02690-4	701JK;1;1
65	037-14430-0	5654HW;10;27
66	039-08910-7	8011433;9;9B
67	040-15300-9	3902JK;3;E 1/2 of 23
68	043-01980-1	1350JK;3;17
69	044-09790-5	4961HL;1;13
70	045-15711-2	3955R;3;3
71	046-02931-0	1367O;4;50
72	046-06435-8	2129O;14;8
73	046-10935-1	2129O;30;33 & W 1/2 of 34
74	046-16070-1	2617AG;29;16
75	046-18191-3	2617AG;60;11
76	046-19440-3	2617AG;67;30,31
77	046-22970-4	3980AM;57;15,16
78	046-25180-7	5613FO;7;196
79	047-98062-8	MH-Midfield-32
80	047-98240-0	MH-Midfield-121
81	049-50064-8	9410156;33
82	049-50066-3	9410156;34
83	050-09310-3	7510277;6;30
84	050-10720-0	7510610;7;22
85	050-14540-8	7511020;33;2

86	050-19980-1	7611294;26;ptn of 73 lying E of a straight line between a point in NE boundary of said lot, 20' distant SE from the NW corner thereof, & a point in the SW boundary of said lot, 36' feet distance SE from the SW corner thereof, as measured along the said SW boundary
87	050-52450-3	7911115;51
88	051-06710-6	731571;17;18
89	051-09162-7	7410906;9; ptn of 14 lying to the E of W 31' throughout
90	051-10980-9	7510078;27;26
91	051-12340-4	7510080;20A;E 26' of 15
92	051-16060-4	7710272;38;13
93	051-16500-9	7710201;33;E 28' of 9
94	051-18680-7	7711693;51;6
95	051-21600-0	7810975;57;19
96	051-23092-8	7610503;31;31
97	051-53850-2	7811447;49
98	051-54492-2	9511748;1
99	052-00300-1	942LK;1;27
100	052-00460-3	942LK;1;43
101	052-00520-4	942LK;1;49
102	052-07750-0	731485;4;36
103	052-12060-7	7410533;2;16
104	052-14900-2	7510603;4;59
105	052-17080-0	7510605;20;18
106	052-18000-7	7610069;11;39

107	052-52680-3	7810401;13
108	053-01630-9	5074JK;4;36
109	053-11630-7	81LK;3;15
110	053-12400-4	132LK;5;12
112	053-14580-1	132LK;11;32
113	053-16370-5	312LK;27;12
114	053-21150-4	1547LK;1;64
115	055-01480-7	1411JK;6;9
116	057-04840-7	470P;51;23,24
117	057-10400-2	1332N;5;E 5' of 35 & all of 36
118	057-19530-7	3946N;17;6,7
119	057-50320-3	7511018;33
120	057-50910-1	7910446;5
121	057-53400-0	8010754;9
122	058-52150-1	8110119;6
123	059-00150-3	371O;22;33 & the E 1/2 of 34
124	059-05470-0	1161GJ;5;6
125	059-22660-5	9612348;9;41
126	060-02410-6	331AB;13;15,16
127	061-00670-6	975HC;22;10
128	061-05840-0	2450AJ;1;1-3 inclusive
129	062-13930-8	9512242;32;19
130	062-57670-7	8910469;143
131	064-00320-5	411IB;A;14

132	064-15990-8	6123HK;7;20
133	064-19580-3	7986GW;6;2
134	064-51780-8	8211297;87
135	066-15590-4	5700AG;237;13
136	066-17563-9	5700AG;249;the N 20' feet throughout 12 & the S 40' feet throughout 13
137	066-50640-3	8210195;5
138	066-51180-9	8210520;49
139	066-52562-7	9912677;21
140	067-13000-5	A1;87;21 - 24 inclusive
141	067-63280-2	8110117;16
142	067-83720-3	9110966;11
143	067-83944-9	9111372;26
144	067-86040-3	9310779;13
145	067-86262-3	9310779;124
146	067-96286-0	0111661;139
147	067-96676-2	0113054;50
149	068-13530-0	C;86;N110' of lots one 1 to 3 inclusive & all of lots 4 to 6 inclusive
150	068-50140-2	7811073;5
151	068-55012-8	9411490;30
152	068-58038-0	0010171;94
153	069-01180-7	A2;15;N1/2 of 9 & all of 10
154	069-01660-8	A2;17;20
155	069-03690-3	A3;6;5

156	069-04430-3	A3;10;13 & the W 1/2 14
157	069-08910-0	4301R;9;17
158	071-01620-8	4946T;6;1,2
159	071-02582-9	4946T;10;35,36
160	071-03550-5	4946T;18;36,37
161	071-03670-1	4946T;19;21,22
162	071-05311-0	5498T;8;30
163	071-06040-4	7680AM;11;4,5
164	071-11860-8	7710886;14; NE 1/2 of 3
165	072-01910-2	2628HJ;22;1
166	072-01980-5	2628HJ;22;8
167	072-03460-6	2740AG;19;29,30
168	072-51520-8	7710143;1
169	072-52660-1	7811206;48
170	073-02850-8	6760JK;12;E 1/2 of 5
171	073-04175-8	7682JK;8;that ptn of 100 lying to the NE of a straight line between a point in the NW boundary at a distance of 31.09' measured NE thereon from the W corner of lot 100 and a point in the SE boundary at a distance of 39.78' measured NE thereon from the S corner of lot 100
172	073-06250-7	7682JK;19;22
173	073-06420-6	7682JK;19;39
174	073-14050-1	1279LK;41;21
175	073-18970-6	1599LK;40;4
176	073-20345-7	7411090;12;ptn of 8 lying to the W of the E 32' in perpendicular width throughout

177	073-52230-2	8811401;62
178	073-52390-4	8811401;78
179	073-52812-7	0012203;101
180	073-98238-1	MH-Mountview-120
181	073-99050-9	MH-Penbrooke Estates-8
182	075-07200-9	5454HJ;3;S1/2 OF 46
183	075-09470-6	7629GO;L;9
184	075-09870-7	8271HN;12;13
185	075-11950-3	6938JK;2;51 excepting thereout that ptn which lies to the NE of the SW 32' throughout
186	075-23350-2	8310925;16;195
187	076-11110-3	6716JK;12;1
188	076-11590-6	7676JK;13;18
189	077-03130-0	6700AN;32;1 & N 1/2 OF 2
190	079-10900-5	4211U;1;E 16 ' 8 " of 12 and W 16 ' 8" of 13
191	079-52570-5	8111843;5
192	080-57664-8	0110755;48
193	080-57774-5	0111395;1
194	081-21580-8	5228AF;4;9
195	081-24700-9	8997GC;7;31
196	081-50040-7	7711044;5
197	081-55450-3	9813167;55
198	081-56186-2	0111647;51
199	082-51010-8	8211761;10
200	082-52330-9	9311160;5

201	083-13410-6	6182HM;8;5
202	083-16050-7	7689HJ;5;6
203	086-00280-5	149HE;1;24
204	086-53010-2	8011390;68
205	087-00770-4	3390AM;1;ptn of 21 lying W of the E 10' thereof, the whole of 22 & that ptn of 23 lying E of the W 22.6'
206	088-21740-1	0113047;6;29
207	090-09670-2	9611005;1;21
208	093-03410-6	117LK;2;21
209	093-11040-1	731422;16;72
210	093-50732-5	9412482;91
211	094-08210-4	8111814;30;102
212	094-08630-3	8111814;30;144
213	094-10980-8	8911583;27;64
214	094-16020-7	9111953;1;29
215	094-21080-4	9812750;36;22
216	094-21340-2	9812750;38;6
217	099-50120-7	7811230;13
218	101-01970-1	5454AC;11;5,6
219	102-52850-2	8211503;4
220	104-02280-1	377JK;7;86
221	104-13430-9	4305JK;2;27
222	111-03890-7	1706HQ;17;7
223	111-10760-3	5375HH;9;74

224	112-00840-4	1678HT;18;49
225	112-12010-0	8409HP;20;91
226	114-03445-7	955AV;32;47
227	114-03740-1	4328HO;1;3
228	114-06950-3	9017GU;4;1
229	114-12690-7	731388;11;18
230	114-14330-8	7510052;3;12
231	115-00720-5	375AM;6;S 2' in perpendicular width throughout 1 & the whole of 2
232	115-04930-6	7713JK;10;60
233	115-06860-3	9910100;11;49
234	121-03370-8	8210946;10;217
235	121-06740-9	8410875;8;77
236	121-18530-0	9210592;30;9
237	121-20750-0	9212232;9;41
238	121-23450-4	9310664;6;18
239	122-98108-7	MH-Blackfoot-55
240	123-01860-8	272JK;17;26
241	123-09050-8	2303ID;22;6
242	123-14870-2	3075JK;1;21
243	123-57580-5	8811100;95
244	124-01740-1	311HN;12;13
245	124-16750-3	9131HP;39;9
246	126-03870-2	8026JK;7;1
247	126-08570-3	7410632;16;27

248	127-54594-5	0010567;28
249	128-02330-6	4398JK;12;24
250	128-06610-7	8207JK;3;2
251	128-16680-8	8210069;1;11
252	128-53630-7	7711194;119
253	129-04050-7	1163JK;5;26
254	131-02480-4	4248JK;6;18
255	131-05200-3	4826JK;7;79
256	132-07520-1	9910446;6;23
257	132-50042-2	0110406;22
258	137-00660-7	9312257;1;100
259	139-10730-4	8911886;3;121
260	140-05980-9	6236JK;15;24
261	140-13560-9	907LK;8;37
262	142-14820-4	731344;13;24
263	142-56182-8	9112189;42
264	144-05585-2	7911411;4;SW 7.529 M in perpendicular width throughout 25
265	144-24090-0	8810067;9;8
266	149-08110-1	731317;12;13
267	149-12170-9	7410229;9;16
268	152-06510-8	8811391;2;27
269	152-07050-4	8811391;4;6
270	152-16300-2	9311157;3;38
271	152-18010-5	9311157;6;8

272	152-20880-7	9510907;20;62
273	154-01000-3	7610202;35;14
274	154-50830-3	8110662;4
275	156-06620-1	7711416;7;48
276	156-08040-0	7810581;16;5
277	156-13380-3	8010333;31;11
278	156-13400-9	8010333;31;13
279	156-14390-1	8311007;48;19
280	156-14760-5	8311007;48;56
281	157-10450-6	8111490;11;23
282	157-16020-1	8111879;24;74
283	157-20450-4	8811087;31;44
284	157-24050-8	9011437;34;42
285	157-50690-8	8410682;6
286	158-01150-2	9810471;6;5
287	161-01790-0	8911836;;76
288	162-98936-2	MH-Greenwood Village-485
289	164-01990-3	9912435;4;3
290	164-03470-4	9913289;3;14
291	164-04780-5	0010965;4;8
292	168-01600-4	0111730;18;4
293	169-02220-9	9813335;105
294	169-02390-0	0012971;124
295	173-09270-1	8911536;3;2

296	173-20110-4	9610899;3;37
297	175-00120-5	7711234;20;1
298	175-01560-1	8010239;2;51
299	175-50816-7	9712202;226
300	177-13400-4	9010435;6;18
301	178-50744-8	9813291;124
302	179-11460-8	8111911;13;17
303	179-12870-7	8510810;21;2
304	179-17040-2	9010105;28;29
305	181-07110-1	8011236;1;38
306	181-07170-5	8011236;2;3
307	200-08019-0	0210410;16
308	200-08298-0	0113667;11;8
309	200-12351-1	0211212;23;8
310	200-14267-7	0113470;6
311	200-14898-9	0211701;5;141
312	200-15656-0	0212324;54;20
313	200-15844-2	0212359;108
314	200-15907-7	0212359;166
315	200-20950-0	0214016;3;7
316	200-22912-8	0214304;29;1
317	200-23122-3	0214355;2;31
318	200-23188-4	0214319;14;19
319	200-23889-7	0310112;26;24

320	200-25011-6	0310232;10;7
321	200-25166-8	0310263;22;67
322	200-25279-9	0310284;20
323	200-26674-0	0310427;278
324	200-26759-9	0310427;210
325	200-29179-7	0311079;99
326	200-29597-0	0311145;61
327	200-29833-9	0311161;27;12
328	200-31480-5	0311405;19;9
329	200-31736-0	0311447;10;11
330	200-33756-6	0311816;55;13
331	200-37680-4	0312636;9;46
332	200-38459-2	0312923;1;26
333	200-40340-0	0313318;5;88
334	200-40583-5	0313350;12;28
335	200-42978-5	0410215;15;4
336	200-43091-6	0410215;13;17
337	200-43237-5	0410050;11;13
338	200-43922-2	0410014;3
339	200-45418-9	0410310;180E
340	200-45515-2	0410310;50D
341	200-46288-5	0410498;5;40
342	200-47412-0	0410713;64;8
343	200-48056-4	0410818;2;50

344	200-48366-7	0410929;25;103
345	200-48579-5	0411095;72;8
346	200-49047-2	0411225;8;35
347	200-49417-7	0411292;11;10
348	200-49725-3	0411332;24;26
349	200-50080-9	0411399;1;62
350	200-50338-1	0411469;7;19
351	200-50442-1	0411469;6;9
352	200-50674-9	0411489;41;29
353	200-50823-2	0410620;42
354	200-50894-3	0410620;112
355	200-51836-3	0411634;451
356	200-54685-1	0412622;15;22
357	200-55320-4	0412848;6;9
358	200-55571-2	0412892;19;16
359	200-55697-5	0412963;34
360	200-56080-3	0413124;9;2
361	200-56409-4	0413217;7
362	200-57581-9	0413607;11;18
363	200-57907-6	0413691;94
364	200-58293-0	0413803;60
365	200-58691-5	0413942;10;98
366	200-58871-3	0413956;40;9
367	200-58982-8	0413986;10;15

368	200-59086-7	0414002;30;15
369	200-60751-3	0414401;23;22
370	200-60964-2	0414419;38;2
371	200-61248-9	0414461;9;11
372	200-61715-7	9512648;5
373	200-61879-1	0414551;1;48
374	200-66330-0	0510431;2
375	200-67024-8	0510290;7;62
376	200-67601-3	0510199;10;12
377	200-67720-1	9512648;122
378	200-68081-7	0510598;40
379	200-68799-4	0510936;5;75
380	200-69061-8	0510924;247
381	200-70913-7	0511321;55;59
382	200-71325-3	4345AB;16;25
383	200-71388-1	0511473;11;29
384	200-71686-8	0511542;6
385	200-71887-2	4662R;all streets & lanes as shown enclosed within red on said plan
386	200-72263-5	5257JK;that ptn of main lead right of way lying within lot 1 in block 9 on plan 7655HF containing 0.11 acres more or less
387	200-74339-1	0511631;2
388	200-74458-9	0511734;2;31
389	200-75327-5	0511941;342
390	200-75743-3	0512106;25;4

391	200-76600-4	0512262;388
392	200-78627-5	0512818;31
393	200-80882-2	0513290;49;155
394	200-82584-2	0513617;11;9
395	200-82667-5	0513738;16;28
396	200-84414-0	0514424;156
397	200-84703-6	0514411;11
398	200-87557-3	0610518;14;25
399	200-87586-2	0610514;36;61
400	200-87603-5	791P;56;8
401	200-88262-9	0610287;333
402	200-88948-3	0610915;26
403	200-89554-8	0611114;72;2
404	200-89732-0	0611243;20
405	200-89740-3	0611243;28
406	200-90734-3	0611469;2
407	200-91463-8	0611634;135
408	200-92833-1	0611931;6
409	200-92942-0	0612094;44
410	200-93722-5	0612264;15;17
411	200-94102-9	0612481;6;39
412	200-94493-2	0612673;21
413	200-94852-9	0612852;8;24
414	200-95379-2	0612906;360

415	200-95502-9	0613162;39;9
416	200-95582-1	0613162;40;6
417	200-95601-9	0613162;40;25
418	200-96029-2	0613286;168
419	200-96037-5	0613286;176
420	200-96649-7	0613430;12;21
421	200-97455-8	0613782;184
422	200-97782-5	0613782;8
423	200-98163-7	0613900;1;8
424	200-98369-0	0613944;39;12
425	201-01454-5	0614197;3;1
426	201-01870-2	0614475;166
427	201-01874-4	0614475;170
428	201-02257-1	743AD;1;7
429	201-02307-4	0614543;89;3
430	201-03203-4	0710026;22
431	201-03261-2	0710026;80
432	201-03466-7	0710026;284
433	201-03842-9	0710152;64;6
434	201-04648-9	0710542;77
435	201-04759-4	0710542;2
436	201-05238-8	0710743;17;47
437	201-05384-0	0710755;43;39
438	201-05669-4	0710793;2;45

439	201-06655-2	0711337;50;52
440	201-07328-5	0711524;78;17
441	201-07349-1	0711555;584
442	201-07440-8	0711555;675
443	201-07951-4	0711745;27;6
444	201-08852-3	0712083;14
445	201-09962-9	0712612;35;28
446	201-10264-7	0712864;33;48
447	201-11712-4	0713255;10
448	201-11714-0	0713255;12
449	201-12627-3	51510;3;15
450	201-12628-1	51510;3;16
451	201-12681-0	9511186;31;1
452	201-14186-8	0713943;3
453	201-14447-4	0713971;20;71
454	201-15027-3	0714043;10
455	201-15150-3	0714074;45;99
456	201-15279-0	0714108;1
457	201-15285-7	0714108;7
458	201-15511-6	0714142;44;16
459	201-16250-0	0714423;1
460	201-16399-5	0714401;5
461	201-16410-0	0714401;16
462	201-16691-5	0714623;26

463	201-16693-1	0714623;28
464	201-17526-2	0714961;83
465	201-17650-0	0715084;12
466	201-18519-6	0715480;44
467	201-19840-5	0716323;2;19
468	201-20117-5	0716326;65;5
469	201-20647-1	0810241;102
470	201-20746-1	0810277;3;7
471	201-20872-5	0810325;97
472	201-22133-0	0810694;209
473	201-23320-2	0811023;618
474	201-26437-1	0811326;8
475	201-26442-1	0811326;13
476	201-26446-2	0811326;17
477	201-26886-9	0811404;2
478	201-27189-7	0811433;319
479	201-27800-9	0811684;112
480	201-27821-5	0811684;133
481	201-28117-7	0811912;85;48
482	201-29086-3	0812200;3
483	201-29150-7	0812200;1
484	201-29151-5	0812200;2
485	201-29185-3	0812219;1;68
486	201-29349-5	0812219;7;18

487	201-29858-5	0812315;87
488	201-30649-5	0812470;130
489	201-30702-2	0812470;183
490	201-31851-6	0812824;353
491	201-31940-7	0812823;174
492	201-32011-6	0812824;20
493	201-32205-4	0812824;229
494	201-32401-9	0812837;15;25
495	201-32682-4	0812875;460
496	201-33129-5	0812889;518
497	201-33182-4	0812889;571
498	201-33242-6	0812983;36;43
499	201-34441-3	0813143;11
500	201-34442-1	0813143;12
501	201-34443-9	0813143;13
502	201-34444-7	0813143;14
503	201-34445-4	0813143;15
504	201-34446-2	0813143;16
505	201-34447-0	0813143;17
506	201-34448-8	0813143;18
507	201-34449-6	0813143;19
508	201-34450-4	0813143;20
509	201-34678-0	3150P;17;15
510	201-35286-1	0813492;194

511	201-35300-0	0813492;208
512	201-35329-9	0813492;237
513	201-35646-6	0813770;39;32
514	201-35887-6	0813798;70;146
515	201-35965-0	0813798;94;33
516	201-37036-8	0814554;55
517	201-37239-8	0814554;334
518	201-37387-5	0814554;192
519	201-37589-6	0814562;36
520	201-37870-0	0814718;277
521	201-38329-6	0814769;552
522	201-38334-6	0814769;557
523	201-38351-0	0814769;574
524	201-38379-1	0814769;373
525	201-38460-9	0814769;620
526	201-38595-2	0814769;440
527	201-38596-0	0814769;441
528	201-38624-0	0814769;469
529	201-39119-0	0814883;36
530	201-39940-9	4479P;15;21
531	201-40439-9	0815304;93
532	201-40499-3	0815279;49
533	201-40525-5	0815307;38
534	201-41134-5	0815453;3;14

535	201-42367-0	0815798;533
536	201-43802-5	0910196;2
537	201-43855-3	85AG;3;16
538	201-44478-3	0910813;174
539	201-44525-1	0910813;222
540	201-44768-7	0910859;27;42
541	201-45666-2	0911532;75
542	201-48350-0	0912977;48
543	201-48655-2	2617AG;25;30
544	201-48891-3	0913538;8
545	201-49588-4	0914028;68
546	201-51133-4	0914706;6
547	201-51134-2	0914706;7
548	385-03110-9	0010041;13;15
549	414-09800-4	9710130;2;87
550	414-11820-8	9712426;5;63
551	415-00320-1	9411363;11;27
552	417-50256-4	0110578;49
553	438-02630-4	9612321;4;75
554	439-01110-7	9810897;4;15
555	439-04630-1	0010107;2;77
556	440-02020-4	9312521;4;114
557	440-03510-3	9712544;35;46
558	440-03520-2	9712544;35;47

559	440-04290-1	9813292;2;3
560	441-10100-3	9512068;17;15
561	442-02280-2	9011790;5;56
562	443-03960-7	9510072;15;39
563	443-20810-3	9912704;45;1
564	444-09870-1	9311675;6;75
565	444-12500-9	9312510;2;83
566	444-17290-2	9510131;6;86
567	445-15170-7	0112745;27;21
568	446-10940-7	9312371;18;3
569	446-13720-0	9611289;6;105
570	446-17310-6	9710877;15;3
571	446-25210-8	9813622;16;45
572	446-25280-1	9813622;16;52
573	446-26170-3	9912830;72;18
574	472-01250-9	9511096;8;6
575	472-03430-5	9612358;4;26
576	472-04110-2	9711423;12;21
577	472-06480-7	9811009;19;25
578	487-08860-1	0010499;28;153
579	488-01460-6	9810635;5;3
580	488-02050-4	9812868;6;3
581	488-02160-1	9812868;6;14
582	488-06450-2	0110734;18;22

583	507-06840-1	9510374;8;41
584	507-14120-8	0010007;12;13
585	524-00680-6	9012558;1;23
586	524-01320-8	9012558;5;8
587	524-03930-2	9210182;9;21
588	524-13800-5	9811575;2;14
589	543-07000-7	9012318;11;1
590	560-04350-7	7810286;5;46
591	560-10740-1	8010247;3;36
592	560-14270-5	8011001;12;60
593	560-14350-5	8011001;12;68
594	560-14480-0	8011001;12;81
595	560-14820-7	8011001;14;14
596	560-15290-2	8011001;29;43
597	560-15480-9	8011001;30;4
598	579-08440-1	9310418;5;63
599	579-09320-4	9312502;17;10
600	579-10990-1	9410561;12;52
601	579-11800-1	9412686;11;31
602	579-15910-4	9711852;28;48
603	711-04340-6	9612661;5;23
604	711-04640-9	9612661;6;18
605	711-07690-1	9711650;75;4
606	711-08200-8	9712646;1;10

607	711-08540-7	9712646;1;44
608	711-09150-4	9712646;1;105
609	754-05320-5	8110325;7;8
610	754-14700-7	0110964;12;1
611	756-18760-5	9211665;84;1
612	757-00280-3	8110647;10;14
613	757-02570-5	8211384;12;134
614	758-10580-3	9510032;5;24
615	758-13220-3	9512933;11;1
616	758-26460-0	0012504;27;30
617	759-02590-1	9412425;5;8
618	759-03730-2	9710280;2;47
619	759-04790-5	9712089;2;20
620	759-05510-6	9712089;4;16
621	759-08600-2	9811916;1;86
622	759-12040-5	9813542;14;68
623	759-17530-0	0010364;10;10
624	759-50144-8	9910642;73
625	790-02120-8	9711895;4;20
626	790-02330-3	9711895;5;31
627	790-50330-4	9912659;109

Each parcel will be offered for sale, subject to a reserve bid and to the reservations and conditions contained in the existing certificate of title.

The land is being offered for sale on an "as is, where is" basis and The City of Calgary makes no representation and gives no warranty whatsoever as to the adequacy of services, soil conditions, land use districting, building and development conditions, absence or presence of environmental contamination, or the developability

of the subject land for any intended use by the Purchaser. No bid will be accepted where the bidder attempts to attach conditions precedent to the sale of any parcel. No terms and conditions of sale will be considered other than those specified by The City of Calgary.

All properties in the sale have been viewed externally and an estimate of the market value of each parcel has been made. This estimate of market value is used as the reserve price and it represents the minimum bid that will be accepted during the sale.

The City of Calgary may, after the public auction, become the owner of any parcel of land that is not sold at the public auction.

In accordance with Section 424(1) and (3) of the Municipal Government Act, (1) "The municipality at whose request a tax recovery notification was endorsed on the certificate of title for a parcel of land may become the owner of the parcel after the public auction, if the parcel is not sold at the public auction," (3) "A municipality that becomes the owner of a parcel of land pursuant to subsection (1) acquires the land free of all encumbrances, except (a) encumbrances arising from claims of the Crown in right of Canada, (b) irrigation of drainage debentures, (c) registered easements and instrument, (d) right of entry orders."

Terms: On all improved property, one-third cash is required on the date of sale and the balance within 30 days. On all other property, one-third cash, with a minimum cash payment of \$500, is required on the date of sale and the balance due being payable within 60 days of the date of sale, with interest at prime plus one per cent per annum calculated on the unpaid balance. All sales are subject to current taxes.

GST may apply on properties sold at the public auction.

Redemption may be effected by payment of all arrears of taxes and costs at any time prior to the date of the sale.

For a list of the addresses please visit www.calgary.ca/propertytax. The reserve bids may be available online 2012 April 6.

Dated at Calgary, Alberta, February 1, 2012.

Paul Wan, *Manager, Tax and Receivables
Finance and Supply.*

City of Camrose

Notice is hereby given that, under the provisions of the Municipal Government Act, the City of Camrose will offer for sale, by public auction, at City Hall, Camrose, Alberta, on Thursday, April 12, 2012, at 11:00 a.m., the following lands:

C. of T. Number	Plan	Block	Lot
012067183	RN28	3	1-3
972083814	9075S	9	5,6
902067710	7018AA	PTA	-
082214227	2100AN	22	1 & 2
215-E-201	824MC	14	8
072130518	3880MC	13	3
022242144	9824438	B	7
022113557	0024248	1	35
072734319	0625510	1	30
082457359	0825064		Unit 8
092316503012	0921847		Unit 13
092316503013	0921847		Unit 14
092316503014	0921847		Unit 15
092316503015	0921847		Unit 16
092316503016	0921847		Unit 17
092316503017	0921847		Unit 18
092316503018	0921847		Unit 19
092316503019	0921847		Unit 20
092316503020	0921847		Unit 21
092316503021	0921847		Unit 22
092316503022	0921847		Unit 23
092316503023	0921847		Unit 24
092316503024	0921847		Unit 25
092316503025	0921847		Unit 26
092316503026	0921847		Unit 27
092316503027	0921847		Unit 28
092316503028	0921847		Unit 29

Each parcel offered for sale will be subject to a reserve bid, and to the reservations and conditions contained in the existing certificate of title.

The land is being offered for sale on an “as is, where is” basis and the City of Camrose makes no representation and gives no warranty whatsoever as to the adequacy of services, soil conditions, land use districting, building and development conditions, absence or presence of environmental contamination, or the ability to develop the subject land for any intended use by the purchaser. No bid will be accepted where the bidder attempts to attach conditions precedent to the sale of any parcel. No terms and conditions of sale will be considered other than those specified by the City.

The City of Camrose may, after the public auction, become the owner of any parcel of land that is not sold at the public auction.

Terms: Cash, Bank Draft or Certified Cheque. A 10% deposit is payable upon the acceptance of the bid at public auction. The balance of the accepted bid is due by April 26, 2012 or the deposit will be forfeited and the City will consider the next bid.

GST may apply on lands sold at the public auction.

Redemption may be affected by payment of all arrears of taxes and costs at any time prior to the sale.

Dated at Camrose, Alberta, February 14, 2012.

Diane Urkow, *General Manager, Financial Services.*

The City of Edmonton

Notice is hereby given that under the provisions of the Municipal Government Act, The City of Edmonton will offer for sale, by public auction, in the Council Chambers, City Hall, Edmonton, Alberta, on Thursday, April 19, 2012, at 10:00 a.m., the following lands:

Item No	Legal Description	Property Address
1	Plan: 8120373 Unit: 3	3 12725 81 Street NW
2	Plan: 8120373 Unit: 23	6 12715 81 Street NW
3	Plan: 8120373 Unit: 25	14 12715 81 Street NW
4	Plan: 8120611 Unit: 27	34 3812 20 Avenue NW
5	Plan: 8120494 Unit: 18	2 10131 154 Street NW
6	Plan: 8120902 Unit: 17	6139 38 Avenue NW
7	Plan: 8121673 Block: 36 Lot: 96	433 Kirkpatrick Crescent NW

8	Plan: 8121813 Unit: 14	18030 96 Avenue NW
9	Plan: 5129AJ Block: 12	3165 64 Avenue NW
10	Plan: 8122345 Block: 51 Lot: 39	3016 36 Street NW
11	Plan: 8122243 Unit: 379	206 12141 Jasper Avenue NW
12	Plan: 8122243 Unit: 394	407 12141 Jasper Avenue NW
13	Plan: 5405NY Block: 9 Lot: 6	16115 78 Avenue NW
14	Plan: 8122423 Unit: 29	14662 54 Street NW
15	Plan: 8122423 Unit: 64	5426 146 Avenue NW
16	Plan: 8122487 Block: 85 Lot: 15	616 Henderson Street NW
17	Plan: 8122420 Block: 1 Lot: 316	18011 91A Street NW
18	NW 30-54-23-4	24191 34 Street NW
19	Plan: 264RS Block: 13A Lot: 8	7715 156 Street NW
20	Plan: 7621294 Block: 3 Lot: 7	21130 108 Avenue NW
21	Plan: 8122960 Unit: 13	2931 151 Avenue NW
22	Plan: 8122949 Block: 47 Lot: 80	7727 188 Street NW
23	Plan: 8122949 Block: 49 Lot: 36	7424 188 Street NW
24	Plan: 6675KS Block: 7 Lot: 19	8016 162 Street NW
25	Plan: 6675KS Block: 7 Lot: 35	8207 163 Street NW
26	Plan: 6675KS Block: 7 Lot: 58	7913 163 Street NW
27	Plan: 8220731 Block: 85 Lot: 61	242 Heath Road NW
28	Plan: 8220767 Unit: 21	21 1411 Mill Woods Road East NW
29	Plan: 8220617 Block: 77 Lot: 55	8015 189 Street NW
30	Plan: 6581MC Block: 18 Lot: 9	8316 165 Street NW
31	Plan: 8220892 Unit: 259	Condo Accessory

32	Plan: 8221493 Unit: 6	14820 43 Avenue NW
33	Plan: 6594KS Block: 8 Lot: 131	8810 159A Street NW
34	Plan: 2034KS Block: 32 Lot: 49	9305 159 Street NW
35	Plan: 4847KS Block: 38 Lot: 16	9217 163 Street NW
36	Plan: 2881MC Block: 1 Lot: 53	8702 163 Street NW
37	Plan: 8222712 Unit: 23	11 18010 98 Avenue NW
38	Plan: 8222839 Unit: 12	12 17409 95 Street NW
39	Plan: 8223018 Unit: 154	411 4810 Mill Woods Road South NW
40	Plan: 8223018 Unit: 171	203 1624 48 Street NW
41	Plan: 6150HW Block: 5 Lot: 12	9102 150 Street NW
42	Plan: 7520372 Unit: 1	101 9607 156 Street NW
43	Plan: 2474HW Block: 27 Lot: 1	15303 96 Avenue NW
44	Plan: 7823546 Unit: 12	301 9408 149 Street NW
45	Plan: 6461ET Block: 58 Lot: 15	9921 151 Street NW
46	Plan: 5919HW Block: 2 Lot: 22	9706 161 Street NW
47	Plan: 1909HW Block: 13 Lot: 6	9727 159 Street NW
48	Plan: 8322766 Block: 54 Lot: 29	7608 157 Avenue NW
49	Plan: 2298HW Block: 21 Lot: 6	9642 157 Street NW
50	Plan: 6144AH Block: 2B Lot: 18	9942 159 Street NW
51	Plan: 6144AH Block: 2D Lot: 14	15918 100A Avenue NW
52	Plan: 2059HW Block: 3 Lot: 14	16132 100A Avenue NW
53	Plan: 1924AM Block: 21 Lot: 6	10326 162 Street NW
54	Plan: 5375HW Block: 1 Lot: 45	10535 163 Street NW
55	Plan: 5375HW Block: 2 Lot: 24	15962 106 Avenue NW

56	Plan: 4330KS Block: 22 Lot: 17	10832 163 Street NW
57	Plan: 3711KS Block: 29 Lot: 10	15945 107A Avenue NW
58	Plan: 6710KS Block: 6 Lot: 25	15410 110 Avenue NW
59	Plan: 7922825 Unit: 21	303 7403 171 Street NW
60	Plan: 7922825 Unit: 59	303 7211 171 Street NW
61	Plan: CD7200 Unit: 16	17542 76 Avenue NW
62	Plan: 7621072 Unit: 27	85 Belmead Gardens NW
63	Plan: 7823171 Unit: 10	18221 93 Avenue NW
64	Plan: 7922663 Unit: 54	9545 180A Street NW
65	Plan: 7721985 Unit: 16	130 Surrey Gardens NW
66	Plan: 7621558 Block: 27 Lot: 102	18312 78 Avenue NW
67	Plan: 7722144 Block: 36 Lot: 108	18722 62B Avenue NW
68	Plan: 7823337 Unit: 40	5896 172 Street NW
69	Plan: 4820KS Block: 1 Lot: 44	171 Quesnell Crescent NW
70	Plan: 5069KS Block: 16 Lot: 24	84 Valleyview Crescent NW
71	Plan: 5887HW Block: 8 Lot: 54	10723 149 Street NW
72	Plan: 3785KS Block: 5 Lot: 2	13539 139 Street NW
73	Plan: 5570KS Block: 30 Lot: 9	13435 130 Street NW
74	Plan: 4766KS Block: 4 Lot: 86	12008 136 Avenue NW
75	Plan: 4423MC Block: 20 Lot: 24	11504 133A Avenue NW
76	Plan: 2923R Block: C Lot: 7	12772 113A Street NW
77	Plan: 4761AZ Block: 8 Lot: 16	12914 117 Street NW
78	Plan: 6480BA Block: 12 Lot: M	12831 120 Street NW
79	Plan: 7823416 Block: 3 Lot: 1A	12904 120 Street NW

80	Plan: 8661T Block: 18 Lot: 2	12906 123 Street NW
81	Plan: 5116AN Block: 8 Lot: 26-30	12520 Yellowhead Trail NW
82	Plan: 3875P Block: 56 Lot: 1 -3	10504 128 Street NW
83	Plan: 2602HW Block: 128 Lot: 3	13711 102 Avenue NW
84	Plan: 2804AF Block: 133 Lot: 17	98 St George's Crescent NW
85	Plan: 4439HW Block: 4 Lot: 2	10807 122 Street NW
86	Plan: RN22B Block: 28 Lot: 1	10747 125 Street NW
87	Plan: 5675AE Block: 17 Lot: 17	11319 126 Street NW
88	Plan: RN39B Block: 45 Lot: 18	11011 124 Street NW
89	Plan: RN39B Block: 49 Lot: 9 & 10	10994 126 Street NW
90	Plan: 1649CL Block: 4 Lot: C	11207 128 Street NW
91	Plan: 3402HW Block: 30 Lot: 1	10950 132 Street NW
92	Plan: 6013HW Block: 9 Lot: 9	13552 124 Avenue NW
93	Plan: 8420001 Unit: 119	40 11245 31 Avenue NW
94	Plan: 8421517 Unit: 28	42 13435 97 Street NW
95	Plan: 8421517 Unit: 35	51 13435 97 Street NW
96	Plan: 4983AM Block: 18 Lot: 20	12840 56 Street NW
97	Plan: 4983AM Block: 18 Lot:21	12840 56 Street NW
98	Plan: 600U Block: 10 Lot: 27	11312 67 Street NW
99	Plan: B3 Block: 2 Lot: 241	10603 103 Street NW
100	Plan: 8521559 Block: 2 Lot: 15	17407 95A Street NW
101	Plan: NA Block: 9 Lot: 11 & 12	10548 97 Street NW
102	Plan: NB Block: 3 Lot: 60	9933 104 Street NW
103	Plan: 8622917 Unit: 29	407 9909 104 Street NW

104	Plan: 8622917 Unit: 183	2101 9909 104 Street NW
105	Plan: 8722476 Block: 1 Lot: 55	3332 44B Avenue NW
106	Plan: 8722412 Unit: 20	10427 58 Avenue NW
107	Plan: 5714AZ Block: 13 Lot: 204 & 204A	11327 107 Avenue NW
108	Plan: 2109HW Block: 13B Lot: 15	11303 110 Avenue NW
109	Plan: 8021098 Unit: 35	314 10139 117 Street NW
110	Plan: 7822526 Unit: 17	207 10250 116 Street NW
111	Plan: 2674HW Block: 16 Lot: 151	10915 117 Street NW
112	Plan: ND Block: 5 Lot: 5-8	10230 95 Street NW
113	Plan: ND Block: 13 Lot: 11-15	9519 105 Avenue NW
114	Plan: ND Block: 13 Lot: 17-28 & Lot 31	10415 96 Street NW
115	Plan: ND Block: 19 Lot: 10	9617 106A Avenue NW
116	Plan: ND Block: 22 Lot: 39	9618 106A Avenue NW
117	Plan: ND Block: 29 Lot: 15	9535 109 Avenue NW
118	Plan: 9023143 Unit: 164	Condo Accessory
119	Plan: 9023529 Block: 31 Lot: 260	4420 11 Avenue NW
120	Plan: ND Block: 32 Lot: 28	9542 109 Avenue NW
121	Plan: 9023697 Unit: 47	311 10160 114 Street NW
122	Plan: 9023697 Unit: 128	602 10160 114 Street NW
123	Plan: 9121169 Block: 3 Lot: 10	351 Pearson Crescent NW
124	Plan: 9121282 Unit: 51	603 11307 99 Avenue NW
125	Plan: 9123012 Block: 12 Lot: 18	836 Johns Close NW
126	Plan: 9123787 Block: 33 Lot: 49	4016 43 Street NW

127	Plan: 448HW Lot: J	9231 110A Avenue NW
128	Plan: 9222778 Block: 14 Lot: 20	11237 8 Avenue NW
129	Plan: 9222348 Block: 5 Lot: 94	6027 159 Avenue NW
130	Plan: 5929KS Block: A	12150 Meridian Street NW
131	Plan: 9222886 Unit: 86	27 9520 174 Street NW
132	Plan: 9222938 Block: 9 Lot: 78	1433 Jefferys Crescent NW
133	Plan: 9223326 Block: 21 Lot: 31	14416 130 Street NW
134	Plan: 7621170 Unit: 2	2 10931 83 Street NW
135	Plan: 9321807 Block: 39 Lot: 23	16210 57 Street NW
136	Plan: 9321807 Block: 41 Lot: 8	16217 55A Street NW
137	Plan: 9322058 Block: 31 Lot: 12	310 Huffman Crescent NW
138	Plan: 7620380 Unit: 1	4 11520 100 Avenue NW
139	Plan: 7620380 Unit: 3	8 11520 100 Avenue NW
140	Plan: 7821088 Unit: 21	901 9921 104 Street NW
141	Plan: 7921366 Unit: 20	604 10025 113 Street NW
142	Plan: 9322568 Block: 17 Lot: 62	2306 39 Avenue NW
143	Plan: 9323438 Unit: 30	302 10915 21 Avenue NW
144	Plan: 9323366 Block: 47 Lot: 32	1621 Welbourn Cove NW
145	Plan: 8722879 Unit: 268	1613 13910 Stony Plain Road NW
146	Plan: RN43 Block: 3 Lot: 26	11316 97 Street NW
147	Plan: 8820036 Block: 13 Lot: 17	17911 93A Street NW
148	Plan: 8822434 Block: 42 Lot: 1	103 Weber Close NW
149	Plan: RN43 Block: 14 Lot: 8	11225 96 Street NW
150	Plan: RN43 Block: 14 Lot: 9	11229 96 Street NW

151	Plan: 8822712 Unit: 38	6D Meadowlark Village NW
152	Plan: RN43 Block: 17 Lot: 16	11548 95A Street NW
153	Plan: 8823090 Unit: 95	765 Abbottsfield Road NW
154	Plan: 8823090 Unit: 135	703 Abbottsfield Road NW
155	Plan: 8823107 Unit: 8	117 6103 35A Avenue NW
156	Plan: 8823107 Unit: 13	116 6103 35A Avenue NW
157	Plan: 8823107 Unit: 19	104 6103 35A Avenue NW
158	Plan: 8921954 Unit: 52	308 5125 Riverbend Road NW
159	Plan: RN43 Block: 30 Lot: 30	11404 94 Street NW
160	Plan: 8922804 Block: 100 Lot: 89	624 Forest Lane NW
161	Plan: RN43 Block: 35 Lot: 12	11637 94 Street NW
162	Plan: 9020613 Unit: 60	1001 9028 Jasper Avenue NW
163	Plan: 290AI Block: 42 Lot: 28	11218 92 Street NW
164	Plan: 9021693 Block: 83 Lot: 103	18903 90 Avenue NW
165	Plan: 9022273 Block: 42 Lot: 36A	18623 74 Avenue NW
166	Plan: RN43B Block: 67 Lot: 2	11307 90 Street NW
167	Plan: 9420101 Block: 139 Lot: 6	615 Cheriton Crescent NW
168	Plan: 9420101 Block: 139 Lot: 16	649 Cheriton Crescent NW
169	Plan: 9420457 Unit: 4	104 10330 104 Street NW
170	Plan: 9421053 Lot: 19A	18721 121 Avenue NW
171	Plan: 9422090 Unit: 197	163 10520 120 Street NW
172	Plan: 9422297 Block: 43 Lot: 58	15826 67B Street NW
173	Plan: 9422413 Unit: 33	302 14530 52 Street NW
174	Plan: 9422556 Block: 14 Lot: 162	11711 8 Avenue NW

175	Plan: 9422776 Block: 1 Lot: 18	15625 Stony Plain Road NW
176	Plan: 9423041 Block: 4 Lot: 68	13342 154 Avenue NW
177	Plan: 9423075 Block: 5 Lot: 73	702 Ormsby Road West NW
178	Plan: 9423146 Unit: 230	Condo Accessory
179	Plan: RN50A Block: 87 Lot: 18	11512 86 Street NW
180	Plan: 9520277 Unit: 10	12605 47 Street NW
181	Plan: 9520655 Unit: 72	129 9704 39 Avenue NW
182	Plan: RN50 Block: 114 Lot: 24	11420 82 Street NW
183	Plan: 5850R Block: 19 Lot: 28	11702 79 Street NW
184	Plan: 5850R Block: 27 Lot: 37	7803 112S Avenue NW
185	Plan: 4587AK Block: 4 Lot: 13	7415 112 Avenue NW
186	Plan: 2677Q Block: 28 Lot: 30	11502 71 Street NW
187	Plan: 600U Block: 2 Lot: 26	11216 68 Street NW
188	Plan: 3774HW Block: 6 Lot: 24	11312 50 Street NW
189	Plan: 1854HW Block: 6 Lot: 15	11837 61 Street NW
190	Plan: 823AI Block: 30 Lot: 17 & 18	12159 64 Street NW
191	Plan: 5441KS Block: 62 Lot: 20	12005 53 Street NW
192	Plan: 4824KS Block: 67 Lot: 21	12140 52 Street NW
193	Plan: 2645KS Block: 73 Lot: 7	12228 57 Street NW
194	Plan: 2629HW Block: 6 Lot: 22	11920 71 Street NW
195	Plan: 3837W Block: D Lot: 1	12661 72 Street NW
196	Plan: RN63 Block: 3 Lot: 41	12146 79 Street NW
197	Plan: RN63 Block: 5 Lot: 2-4	12202 Fort Road NW
198	Plan: 2436AB Block: 9 Lot: 28	11941 78 Street NW

199	Plan: 3000KS Block: 3 Lot: 6	12235 79 Street NW
200	Plan: 8111ET Block: 22 Lot: 4	12503 79 Street NW
201	Plan: RN76 Block: 8 Lot: 16 &17	11920 89 Street NW
202	Plan: RN76 Block: 11 Lot: 6	11927 87 Street NW
203	Plan: RN76 Block: 22 Lot: 8	12135 89 Street NW
204	Plan: 8148AC Block: 35 Lot: 15	12347 90 Street NW
205	Plan: 128KS Block: 38 Lot: 6	4025 112 Avenue NW
206	Plan: 1672KS Block: 17 Lot: 15	12121 39 Street NW
207	Plan: 7520415 Unit: 81	225 Abbottsfield Road NW
208	Plan: 7520415 Unit: 85	217 Abbottsfield Road NW
209	Plan: 7521108 Unit: 53	152 Habitat Crescent NW
210	Plan: 7820805 Unit: 44	1191 Hooke Road NW
211	Plan: 7722150 Block: 45 Lot: 6B	151 Hyndman Crescent NW
212	Plan: 7720788 Unit: 20	3297 132A Avenue NW
213	Plan: 7720093 Unit: 34	7E Clareview Village NW
214	Plan: 4547TR Block: 20 Lot: 11	4723 133 Avenue NW
215	Plan: 7820905 Block: 72 Lot: 111	14013 23 Street NW
216	Plan: 7922216 Block: 76 Lot: 98	14104 22A Street NW
217	Plan: 4308AW Block: D Lot: 12	12224 92 Street NW
218	Plan: 7721494 Block: 15 Lot: 4B	12411 94 Street NW
219	Plan: 8258ET Block: 21 Lot: 5	12316 92 Street NW
220	Plan: 2307R Block: 4 Lot: 13	11941 91 Street NW
221	Plan: 4520V Block: 2 Lot: 14	11920 95 Street NW
222	Plan: 3493X Block: 4 Lot: 2	12005 93 Street NW

223	Plan: 8022148	Block: 8	Lot: 146	17003 95 Street NW
224	Plan: 6280KS	Block: 26	Lot: 49	13427 111 Street NW
225	Plan: 6166KS	Block: 5	Lot: 22	10531 Lauderdale Road NW
226	Plan: 942MC	Block: 21	Lot: 1	13304 92 Street NW
227	Plan: 942MC	Block: 21	Lot: 20	13303 94 Street NW
228	Plan: 4483MC	Block: 4	Lot: 7A	12721 87 Street NW
229	Plan: 4724MC	Block: H	Lot: 6	12723 74 Street NW
230	Plan: 731MC	Block: 6	Lot: 27	12815 78 Street NW
231	Plan: 731MC	Block: 9	Lot: 4	7323 130 Avenue NW
232	Plan: 5435V	Block: 2	Lot: 18	12814 66 Street NW
233	Plan: 1428NY	Block: 23	Lot: 58	13515 78 Street NW
234	Plan: 224KS	Block: 6	Lot: 17	13008 62 Street NW
235	Plan: 4983AM	Block: 18	Lot: 11	12835 57 Street NW
236	Plan: 7521169	Unit: 1		8 5715 133 Avenue NW
237	Plan: 7521169	Unit: 39		23 5715 133 Avenue NW
238	Plan: 5631MC	Block: 1	Lot: 4	13816 56 Street NW
239	Plan: 3175NY	Block: 11	Lot: 30	6124 142 Avenue NW
240	Plan: 5782NY	Block: 38	Lot: 10	15123 65 Street NW
241	Plan: 5782NY	Block: 40	Lot: 7	14911 61 Street NW
242	Plan: 7621503	Unit: 10		5122 149 Avenue NW
243	Plan: CD3239	Unit: 121		7 14230 80 Street NW
244	Plan: CD3239	Unit: 286		11 14110 80 Street NW
245	Plan: 2532NY	Block: 2	Lot: 27	7020 137 Avenue NW
246	Plan: 6143NY	Block: 42	Lot: 38	7919 150 Avenue NW

247	Plan: 6689NY Block: 1 Lot: 1	13715 87 Street NW
248	Plan: 2547RS Block: 27 Lot: 40	9311 151 Avenue NW
249	Plan: 4136RS Block: 41 Lot: 47	8616 144 Avenue NW
250	Plan: 5584RS Block: 41 Lot: 53A	14427 87 Street NW
251	Plan: 4136RS Block: 44 Lot: 25	8303 150 Avenue NW
252	Plan: 2316TR Block: 7 Lot: 37	11736 152 Avenue NW
253	Plan: 7620600 Unit: 1	14604 118 Street NW
254	Plan: 4886TR Block: 19 Lot: 7	14731 123 Street NW
255	Plan: 7722130 Block: 54 Lot: 22	16504 114 Street NW
256	Plan: 7821486 Block: 61 Lot: 5	12219 151A Avenue NW
257	Plan: 7722044 Block: 1 Lot: 192A	17205 102 Street NW
258	Plan: 7521153 Block: 18 Lot: 24	10626 167A Avenue NW
259	Plan: 7922524 Block: 30 Lot: 69	16220 100 Street NW
260	Plan: 7921774 Block: 31 Lot: 43	72 Stirling Road NW
261	Plan: 7821795 Block: 65 Lot: 7	9918 158A Avenue NW
262	Plan: 7920108 Block: 68 Lot: 56	16942 101 Street NW
263	Plan: 2424HW Block: 8 Lot: 10	11906 87 Avenue NW
264	Plan: 715HW Block: 25 Lot: 8	8715 117 Street NW
265	Plan: 7822206 Unit: 17	2718 105 Street NW
266	Plan: 1750R Block: 26 Lot: 9-11	10414 77 Avenue NW
267	Plan: I26 Block: 46 Lot: 9	10629 80 Avenue NW
268	Plan: I26 Block: 46 Lot: 16	10651 80 Avenue NW
269	Plan: 8036ET Block: 99 Lot: C	10526 85 Avenue NW
270	Plan: RN4 Block: 130 Lot: 23	10745 81 Avenue NW

271	Plan: I19 Block: 154 Lot: 16 & 17	8003 112 Street NW
272	Plan: I19 Block: 156 Lot: 1 & 2	11030 81 Avenue NW
273	Plan: 7922113 Unit: 31	801 11027 87 Avenue NW
274	Plan: 7922113 Unit: 59	1404 11027 87 Avenue NW
275	Plan: 7922113 Unit: 91	Condo Accessory
276	Plan: 7922113 Unit: 177	Condo Accessory
277	Plan: 8021851 Unit: 54	11210 18 Avenue NW
278	Plan: 7921956 Block: 12 Lot: 243A	10455 18 Avenue NW
279	Plan: 7921635 Block: 23 Lot: 7	1516 109 Street NW
280	Plan: 7922774 Unit: 40	11158 18 Avenue NW
281	Plan: 2831HW Block: 2 Lot: 28	11563 80 Avenue NW
282	Plan: 244HW Block: 4 Lot: H	11419 80 Avenue NW
283	Plan: 1653EO Lot: 5	10943 University Avenue NW
284	Plan: 5765Q Block: 6 Lot: 3	7420 106 Street NW
285	Plan: 5765Q Block: 11 Lot: 5	10743 73 Avenue NW
286	Plan: 2357HW Block: 18 Lot: 9	10723 70 Avenue NW
287	Plan: I29 Block: 44 Lot: 27 & 28	10416 69 Avenue NW
288	Plan: 735AR Block: 5 Lot: 9 & 10	10431 70 Avenue NW
289	Plan: 2918HW Block: 37 Lot: 11	6221 106 Street NW
290	Plan: 590NY Block: 33 Lot: 31	4116 111A Street NW
291	Plan: 1210NY Block: 61 Lot: 11	3927 117 Street NW
292	Plan: 590NY Block: 65 Lot: 3	11211 35A Avenue NW
293	Plan: 5414NY Block: 6 Lot: 22	4304 Whitemud Road NW
294	Plan: 4011RS Block: 21 Lot: 23	14315 48 Avenue NW

295	Plan: 7620902 Unit: 29	60 Hearthstone NW
296	Plan: 117 Block: 40 Lot: 6 & 7	9929 80 Avenue NW
297	Plan: 8434ET Block: 3 Lot: M	9607 78 Avenue NW
298	Plan: 2725Q Block: 4 Lot: 11	9352 95 Street NW
299	Plan: 3079HW Block: 3 Lot: 27	9606 85 Street NW
300	Plan: 5179HW Block: 18 Lot: 2	10652 79 Street NW
301	Plan: 2239X Block: 22 Lot: 6 & 7	9935 69 Avenue NW
302	Plan: 3800KS Block: 7 Lot: 6U	5985U 92 Street NW
303	Plan: 5682HW Block: 10 Lot: 11	9130 72 Avenue NW
304	Plan: 8434ET Block: 32 Lot: 9	9634 75 Avenue NW
305	Plan: 1738HW Block: 37 Lot: 29	8143 80 Avenue NW
306	Plan: 5036S Block: 46 Lot: 33 & 34	7941 82 Avenue NW
307	Plan: 2440KS Block: 9 Lot: 6	6923 85 Street NW
308	Plan: 7821552 Block: 10 Lot: 2	9241 34A Avenue NW
309	Plan: 1841KS Block: 5 Lot: 12	5807 102 Avenue NW
310	Plan: 3327KS Block: 60 Lot: 3	4415 109 Avenue NW
311	Plan: 7722067 Unit: 30	1045 Millbourne Road East NW
312	Plan: 2862MC Block: 32 Lot: 65	6504 92 Avenue NW
313	Plan: 6450KS Block: 38 Lot: 73	9435 68A Street NW
314	Plan: 2593MC Block: 62 Lot: 18	6307 89 Avenue NW
315	Plan: 6455RS Block: 6 Lot: 6	3439 87 Street NW
316	Plan: 7922072 Unit: 36	908 Lee Ridge Road NW
317	Plan: 2543TR Block: 20 Lot: 9	839 Lee Ridge Road NW
318	Plan: 3414TR Block: 32 Lot: 8	7012 43 Avenue NW

319	Plan: 3384TR	Block: 3	Lot: 5	6811 32 Avenue NW
320	Plan: 3385TR	Block: 9	Lot: 2	7507 32 Avenue NW
321	Plan: 7723072	Block: 29	Lot: 38	2436 78 Street NW
322	Plan: 7723072	Block: 30	Lot: 37	2519 79 Street NW
323	Plan: 7920002	Unit: 72		8423 29 Avenue NW
324	Plan: 7721806	Unit: 64		507 Knottwood Road West NW
325	Plan: 4999TR	Block: 3	Lot: 77	1008 88 Street NW
326	Plan: 4999TR	Block: 4	Lot: 1	8506 10 Avenue NW
327	Plan: 7521404	Unit: 14		1929 73 Street NW
328	Plan: 7621269	Block: 32	Lot: 94	1135 72 Street NW
329	Plan: 7621269	Block: 34	Lot: 74	1007 75 Street NW
330	Plan: 7722531	Block: 29	Lot: 20	1012 55 Street NW
331	Plan: 7721465	Block: 3	Lot: 7	242 Greenoch Crescent NW
332	Plan: 7721468	Block: 18	Lot: 18	3540 Hill View Crescent NW
333	Plan: 7721467	Block: 21	Lot: 25	6010 35A Avenue NW
334	Plan: 7721467	Block: 29	Lot: 34	6112 34A Avenue NW
335	Plan: 7884AH	Block: 12	Lot: 3 & 4	7310 78 Avenue NW
336	Plan: 8022954	Block: 55	Lot: 36	4510 32A Avenue NW
337	Plan: 7823024	Block: 8	Lot: 9	4811 18 Avenue NW
338	Plan: 7823016	Block: 19	Lot: 12	2119 40 Street NW
339	Plan: 7823018	Block: 21	Lot: 30	2108 35 Street NW
340	Plan: 7823021	Block: 31	Lot: 114	3615 10 Avenue NW
341	Plan: 7823021	Block: 43	Lot: 89	1111 49 Street NW
342	Plan: 7823021	Block: 44	Lot: 22	1136 49 Street NW

343	Plan: 9620979 Unit: 112	231 2520 50 Street NW
344	Plan: 9622515 Block: 3 Lot: 39	239 Ormsby Road East NW
345	Plan: 9624307 Block: 2 Lot: 10	415 Blackburn Drive East SW
346	Plan: 9723094 Block: 91 Lot: 5	649 Henderson Street NW
347	Plan: 9723167 Block: 19 Lot: 14	19020 51 Avenue NW
348	Plan: 9723473 Block: 80 Lot: 11	8309 160A Avenue NW
349	Plan: 9723739 Unit: 11	111 18204 93 Avenue NW
350	Plan: 9822410 Block: 109 Lot: 15	9132 166 Avenue NW
351	Plan: 9822410 Block: 109 Lot: 22	9146 166 Avenue NW
352	Plan: 9822748 Block: 21 Lot: 87	147 Cote Crescent NW
353	Plan: 9822774 Block: 152 Lot: 7	307 Livingstone Court NW
354	Plan: 9823271 Unit: 178	Condo Accessory
355	Plan: 9823271 Unit: 184	Condo Accessory
356	Plan: 9823271 Unit: 185	Condo Accessory
357	Plan: 9823743 Block: 39 Lot: 83	2872 37A Avenue NW
358	Plan: 9825825 Unit: 44	416 10717 83 Avenue NW
359	Plan: 9825499 Block: 26 Lot: 16	130 Ward Crescent NW
360	Plan: 9826140 Block: 6 Lot: 15	816 Graydon Court NW
361	Plan: 9826140 Block: 7 Lot: 10	357 Galbraith Close NW
362	Plan: 9826239 Unit: 73	Condo Accessory
363	Plan: 9825885 Block: 35 Lot: 5	1739 Tomlinson Common NW
364	Plan: 9920140 Block: 109 Lot: 142	9213 163 Avenue NW
365	Plan: 9925205 Unit: 104	Condo Accessory
366	Plan: 9925205 Unit: 105	Condo Accessory

367	Plan: 9926029	Block: 12	Lot: 56	1472 Grant Way NW
368	Plan: 9926153	Block: 27	Lot: 61	2332 37B Avenue NW
369	Plan: 9926361	Block: 86	Lot: 26	8707 163 Avenue NW
370	Plan: 9926419	Unit: 1		Condo Accessory
371	Plan: 9926419	Unit: 83		Condo Accessory
372	Plan: 9926419	Unit: 89		Condo Accessory
373	Plan: 0024152	Block: 30	Lot: 57	2144 37B Avenue NW
374	Plan: 0024707	Unit: 9		5021 Donsdale Drive NW
375	Plan: 0120554	Unit: 105		716 11025 Jasper Avenue NW
376	Plan: 0120554	Unit: 36		306 11025 Jasper Avenue NW
377	Plan: 0122320	Block: 125	Lot: 13	6704 166 Avenue NW
378	Plan: 0123123	Unit: 69		Condo Accessory
379	Plan: 0123123	Unit: 86		106 9828 112 Street NW
380	Plan: 0123147	Unit: 38		Condo Accessory
381	Plan: 0123166	Block: 31	Lot: 2	3758 23 Street NW
382	Plan: 0124006	Block: 18	Lot: 55	1510 Breckenridge Close NW
383	Plan: 0124768	Unit: 36		Condo Accessory
384	Plan: 0125199	Unit: 274		Condo Accessory
385	Plan: 0124595	Block: 89	Lot: 5	10711 180 Avenue NW
386	Plan: 0225320	Block: 51	Lot: 38	13411 158 Avenue NW
387	Plan: 0225459	Block: 35	Lot: 70	13835 150 Avenue NW
388	Plan: 0225190	Unit: 11		302 10141 95 Street NW
389	Plan: 0225840	Unit: 49		Condo Accessory
390	Plan: 0225840	Unit: 50		10105 109 Street NW

391	Plan: 0226000	Block: 23	Lot: 128	8924 213 Street NW
392	Plan: 0226178	Block: 18	Lot: 75	1949 Garnett Way NW
393	Plan: 0226042	Block: 8	Lot: 2	874 Mcallister Crescent SW
394	Plan: 0226655	Block: 46	Lot: 2	5060 Thibault Way NW
395	Plan: 0226719	Block: 2	Lot: 6	5115 200 Street NW
396	Plan: 0226719	Block: 4	Lot: 48	20121 53 Avenue NW
397	Plan: 0226956	Unit: 50		Condo Accessory
398	Plan: 0226655	Block: 42	Lot: 50	5079 Thibault Way NW
399	Plan: 0227233	Block: 49	Lot: 2	16207 52 Street NW
400	Plan: 0227589	Block: 94	Lot: 28	17332 119 Street NW
401	Plan: 0320156	Unit: 64		122 10909 106 Street NW
402	Plan: 0227756	Block: 2	Lot: 30	26 Windermere Drive SW
403	Plan: 0321914	Block: 1	Lot: 82	2442 33A Street NW
404	Plan: 0321914	Block: 1	Lot: 88	2418 33A Street NW
405	Plan: 0321914	Block: 14	Lot: 22	2422 32B Street NW
406	Plan: 0322366	Unit: 36		36 249 Edwards Drive SW
407	Plan: 0323273	Block: 37	Lot: 42	15116 141 Street NW
408	Plan: 0323346	Block: 1	Lot: 60	8916 175 Avenue NW
409	Plan: 0324545	Block: 14	Lot: 24	13044 162 Avenue NW
410	Plan: 0324608	Block: 7	Lot: 77	8411 5 Avenue SW
411	Plan: 0324771	Unit: 60		Condo Accessory
412	Plan: 0324771	Unit: 86		Condo Accessory
413	Plan: 0324771	Unit: 92		Condo Accessory
414	Plan: 0324862	Block: 17	Lot: 5	6419 164 Avenue NW

415	Plan: 0323773	Block: 43	Lot: 24	2835 34A Avenue NW
416	Plan: 0325189	Block: 6	Lot: 72B	8024 2 Avenue SW
417	Plan: 0325362	Block: 13	Lot: 6	16215 48 Street NW
418	Plan: 0325548	Block: 7	Lot: 56	20147 46 Avenue NW
419	Plan: 0325593	Block: 6	Lot: 103	3947 McMullen Green SW
420	Plan: 0325526	Block: 76	Lot: 1	1827 Towne Centre Boulevard NW
421	Plan: 0325697	Unit: 127		328 10407 122 Street NW
422	Plan: 0325697	Unit: 347		Condo Accessory
423	Plan: 0420086	Block: 2	Lot: 59	563 Stewart Crescent SW
424	Plan: 0420686	Unit: 18		205 11933 106 Avenue NW
425	Plan: 0421376	Unit: 263		401 11446 40 Avenue NW
426	Plan: 0421376	Unit: 285		Condo Accessory
427	Plan: 0421376	Unit: 286		Condo Accessory
428	Plan: 0421395	Block: 4	Lot: 73	6708 12 Avenue SW
429	Plan: 0421955	Unit: 235		Condo Accessory
430	Plan: 0421955	Unit: 266		Condo Accessory
431	Plan: 0422100	Unit: 20		117 1406 Hodgson Way NW
432	Plan: 0423249	Block: 53	Lot: 12	5517 165 Avenue NW
433	Plan: 0423485	Block: 2	Lot: 18	16203 2 Street NE
434	Plan: 0423893	Block: 15	Lot: 44	730 82 Street SW
435	Plan: 0424211	Block: 23	Lot: 17	1505 76 Street SW
436	Plan: 0424356	Unit: 92		1401 10303 105 Street NW
437	Plan: 0424356	Unit: 298		Condo Accessory
438	Plan: 0424481	Unit: 149		Condo Accessory

439	Plan: 0424481 Unit: 199	Condo Accessory
440	Plan: 0424857 Block: 17 Lot: 4	458 Macewan Road SW
441	Plan: 0424882 Unit: 86	506 10147 112 Street NW
442	Plan: 0424882 Unit: 171	Condo Accessory
443	Plan: 0424943 Block: 94 Lot: 21	11235 167B Avenue NW
444	Plan: 0425217 Unit: 122	Condo Accessory
445	Plan: 0425027 Block: 4 Lot: 57	1422 88A Street SW
446	Plan: 0425257 Block: 99 Lot: 17	10531 180 Avenue NW
447	Plan: 0425313 Block: 12 Lot: 6	20424 51 Avenue NW
448	Plan: 0227784 Unit: 308	Condo Accessory
449	Plan: 0424883 Block: 11 Lot: 16	720 Mcallister Loop SW
450	Plan: 0426454 Unit: 48	214 2305 35A Avenue NW
451	Plan: 0426454 Unit: 126	418 2305 35A Avenue NW
452	Plan: 0426605 Block: 24 Lot: 24	3147 Trelle Loop NW
453	Plan: 0427071 Unit: 69	414 13005 140 Avenue NW
454	Plan: 1210AI Block: 2 Lot: 13	11616 130 Avenue NW
455	Plan: 569R	12130A 96 Street NW
456	Plan: 0522151 Unit: 86	322 17011 67 Avenue NW
457	Plan: 0522151 Unit: 239	Condo Accessory
458	Plan: 0522427 Unit: 8	8 6410 134 Avenue NW
459	Plan: 0522573 Block: 16 Lot: 47	1743 Melrose Crescent SW
460	Plan: 0522891 Block: 12 Lot: 71	1541 Rutherford Road SW
461	Plan: 0523040 Unit: 42	307 9116 106 Avenue NW
462	Plan: 0523286 Block: 7 Lot: 11	984 Chahley Crescent NW

463	Plan: 0523619	Block: 30	Lot: 71	20127 58 Avenue NW
464	Plan: 0524230	Block: 96	Lot: 6	11607 174 Avenue NW
465	Plan: 0524481	Unit: 217		229 13005 140 Avenue NW
466	Plan: 0525260	Block: 88	Lot: 75A	8711 Stein Lane NW
467	Plan: 0525260	Block: 90	Lot: 5	8716 Stein Lane NW
468	Plan: 0525260	Block: 93	Lot: 16	9210 Scott Lane NW
469	Plan: 0525335	Block: 5	Lot: 2	16915 76 Street NW
470	Plan: 0524500	Unit: 39		802 10028 119 Street NW
471	Plan: 0525787	Block: 14	Lot: 26	991 Rutherford Road SW
472	Plan: 0525810	Unit: 49		36 451 Hyndman Crescent NW
473	Plan: 0423295	Unit: 286		Condo Accessory
474	Plan: 0525902	Block: 31	Lot: 31	9143 205 Street NW
475	Plan: 0526576	Block: 4	Lot: 18	6415 4 Avenue SW
476	Plan: 0526576	Block: 5	Lot: 11	6416 4 Avenue SW
477	Plan: 0524625	Unit: 72		43 150 Edwards Drive SW
478	Plan: 0526631	Block: 12	Lot: 20	20624 48 Avenue NW
479	Plan: 0526631	Block: 12	Lot: 11	20508 48 Avenue NW
480	Plan: 0526631	Block: 13	Lot: 11	20519 48 Avenue NW
481	Plan: 0620118	Unit: 56		30 451 Hyndman Crescent NW
482	Plan: 0620152	Unit: 62		62 2503 24 Street NW
483	Plan: 0620304	Block: 9	Lot: 63	20632 50 Avenue NW
484	Plan: 0621181	Unit: 1		10205 159 Street NW
485	Plan: 0621007	Block: 28	Lot: 31	5419 124A Avenue NW
486	Plan: 0621415	Unit: 253		Condo Accessory

487	Plan: 0622041	Block: 1	Lot: 164	8922 179A Avenue NW
488	Plan: 0622410	Block: 14	Lot: 37	2027 125 Street SW
489	Plan: 0622910	Block: 24	Lot: 1	16433 60 Street NW
490	Plan: 0623165	Block: 1	Lot: 16	9503 220 Street NW
491	Plan: 0623310	Block: 5	Lot: 36	3076 Macneil Way NW
492	Plan: 0624661	Block: 11	Lot: 28	16004 49 Street NW
493	Plan: 0624661	Block: 11	Lot: 30	15908 49 Street NW
494	Plan: 0625264	Block: 24	Lot: 8	17931 85 Street NW
495	Plan: 0625495	Block: 6	Lot: 5	603 Adams Way SW
496	Plan: 0625495	Block: 7	Lot: 23	548 Adams Way SW
497	Plan: 0626087	Block: 11	Lot: 19A	5819 8 Avenue SW
498	Plan: 0626087	Block: 11	Lot: 20A	5815 8 Avenue SW
499	Plan: 0621161	Unit: 323		Condo Accessory
500	Plan: 0625758	Block: 1	Lot: 117	607 Magrath View NW
501	Plan: 0627604	Unit: 152		Condo Accessory
502	Plan: 0627604	Unit: 163		Condo Accessory
503	Plan: 0627604	Unit: 170		Condo Accessory
504	Plan: 0627604	Unit: 137		Condo Accessory
505	Plan: 0627604	Unit: 161		Condo Accessory
506	Plan: 0627991	Block: 8	Lot: 17	2438 Martell Crescent NW
507	Plan: 0627991	Block: 8	Lot: 23	2452 Martell Crescent NW
508	Plan: 0628102	Unit: 1		101 13104 132 Avenue NW
509	Plan: 0628200	Block: 30	Lot: 36	1815 90A Street SW
510	Plan: 0628335	Unit: 91		Condo Accessory

511	Plan: 0720611 Unit: 143	Condo Accessory
512	Plan: 0720611 Unit: 145	Condo Accessory
513	Plan: 0720611 Unit: 154	Condo Accessory
514	Plan: 0720611 Unit: 189	Condo Accessory
515	Plan: 0627604 Unit: 475	Condo Accessory
516	Plan: 0625411 Unit: 41	55 3010 33 Avenue NW
517	Plan: 0721712 Unit: 184	Condo Accessory
518	Plan: 0722010 Unit: 39	306 8640 106 Avenue NW
519	Plan: 0722281 Block: 1 Lot: 67	156 Callaghan Drive SW
520	Plan: 0722281 Block: 2 Lot: 1	504 Callaghan Pointe SW
521	Plan: 0722780 Block: 38 Lot: 7A	21110 60 Avenue NW
522	Plan: 0723032 Unit: 6	21 11840 88 Street NW
523	Plan: 0723749 Unit: 3	2303 Elwood Drive SW
524	Plan: 0425636 Unit: 264	317 4304 139 Avenue NW
525	Plan: 0724500 Unit: 25	25 4821 Terwillegar Common NW
526	Plan: 0724927 Unit: 19	304 10719 110 Street NW
527	Plan: 0725063 Unit: 1	101 12928 64 Street NW
528	Plan: 0725063 Unit: 2	102 12928 64 Street NW
529	Plan: 0725063 Unit: 4	104 12928 64 Street NW
530	Plan: 0725063 Unit: 18	210 12928 64 Street NW
531	Plan: 0725199 Unit: 15	403 10154 103 Street NW
532	Plan: 0725344 Unit: 140	Condo Accessory
533	Plan: 0725344 Unit: 163	Condo Accessory
534	Plan: 0625411 Unit: 51	66 3010 33 Avenue NW

535	Plan: 0725488 Block: 108 Lot: 8	15115 33 Street NW
536	Plan: 0726196 Unit: 10	301 11831 106 Street NW
537	Plan: 0726252 Unit: 2	2 6204 101 Avenue NW
538	Plan: 0726500 Unit: 23	Condo Accessory
539	Plan: 0726510 Unit: 244	Condo Accessory
540	Plan: 0726796 Unit: 25	306 10720 127 Street NW
541	Plan: 0726796 Unit: 27	309 10720 127 Street NW
542	Plan: 0726992 Unit: 2	2 11820 105 Street NW
543	Plan: 0726992 Unit: 9	9 11820 105 Street NW
544	Plan: 0722601 Unit: 321	Condo Accessory
545	Plan: 0727711 Unit: 1	A 10624 103 Street NW
546	Plan: 0727711 Unit: 5	2 10624 103 Street NW
547	Plan: 0727711 Unit: 10	7 10624 103 Street NW
548	Plan: 0727711 Unit: 12	A 10632 103 Street NW
549	Plan: 0727711 Unit: 17	3 10632 103 Street NW
550	Plan: 0727711 Unit: 20	6 10632 103 Street NW
551	Plan: 0727711 Unit: 21	7 10632 103 Street NW
552	Plan: 0727990 Unit: 27	Condo Accessory
553	Plan: 0724479 Unit: 262	Condo Accessory
554	Plan: 0729551 Unit: 11	304 10225 156 Street NW
555	Plan: 0740773 Unit: 2	103 10140 151 Street NW
556	Plan: 0740773 Unit: 3	102 10140 151 Street NW
557	Plan: 0740773 Unit: 4	101 10140 151 Street NW
558	Plan: 0740773 Unit: 11	205 10140 151 Street NW

559	Plan: 0740773	Unit: 12	206 10140 151 Street NW
560	Plan: 0740773	Unit: 13	304 10140 151 Street NW
561	Plan: 0740773	Unit: 14	303 10140 151 Street NW
562	Plan: 0740773	Unit: 15	302 10140 151 Street NW
563	Plan: 0740773	Unit: 16	301 10140 151 Street NW
564	Plan: 0740778	Unit: 49	57 171 Brintnell Boulevard NW
565	Plan: 0740868	Unit: 3	202 8021 115 Avenue NW
566	Plan: 0740868	Unit: 9	208 8021 115 Avenue NW
567	Plan: 0740868	Unit: 20	301 8021 115 Avenue NW
568	Plan: 0740868	Unit: 24	405 8021 115 Avenue NW
569	Plan: 0740868	Unit: 25	406 8021 115 Avenue NW
570	Plan: 0740868	Unit: 28	409 8021 115 Avenue NW
571	Plan: 0820521	Block: 44 Lot: 58	20759 58 Avenue NW
572	Plan: 0823193	Unit: 5	109 10155 151 Street NW
573	Plan: 0823193	Unit: 7	104 10155 151 Street NW
574	Plan: 0823193	Unit: 15	209 10155 151 Street NW
575	Plan: 0823193	Unit: 18	207 10155 151 Street NW
576	Plan: 0826730	Unit: 3	103 10135 120 Street NW
577	Plan: 0826730	Unit: 5	105 10135 120 Street NW
578	Plan: 0826730	Unit: 6	106 10135 120 Street NW
579	Plan: 0826730	Unit: 8	202 10135 120 Street NW
580	Plan: 0826730	Unit: 15	209 10135 120 Street NW
581	Plan: 0826730	Unit: 36	503 10135 120 Street NW
582	Plan: 0826730	Unit: 40	507 10135 120 Street NW

583	Plan: 0826730 Unit: 48	606 10135 120 Street NW
584	Plan: 0728747 Unit: 73	114 2051 Towne Centre Blvd NW
585	Plan: 0828482 Unit: 12	12 13215 153 Avenue NW
586	Plan: 0829220 Unit: 33	134 9363 Simpson Drive NW
587	Plan: 0829959 Unit: 24	704 10046 117 Street NW
588	Plan: 0920410 Unit: 28	202 103 Ambleside Drive SW
589	Plan: 0923262 Unit: 70	323 7909 71 Street NW
590	Plan: 0923263 Unit: 100	104 2504 109 Street NW
591	Plan: 0923263 Unit: 148	407 2504 109 Street NW
592	Plan: 0924716 Unit: 8	201 9006 149 Street NW
593	Plan: 0924716 Unit: 21	307 9006 149 Street NW
594	Plan: 0926265 Unit: 60	414 10118 106 Avenue NW

Each parcel of land offered for sale at the Public Auction will be subject to a reserve bid. Redemption of a parcel of land offered for sale may be effected by certified payment of all arrears of taxes, penalties and costs at any time prior to the date of the Public Auction. The City of Edmonton may, after the Public Auction, become the owner of any parcel of land that is not sold at the Public Auction.

Terms and Conditions of Sale for the Public Auction: Purchase price payable by 10% deposit and balance payable within 30 days of the date of the Public Auction. G.S.T. will apply to all applicable lands sold at the Public Auction. The Closing Date shall be 30 days after the date of the Public Auction. The successful bidder shall take title subject to the conditions and reservations contained in the existing certificate of title and specifically all registrations registered, as of the date of the Public Auction against the title to the lands sold. The possession and adjustment date shall be the Closing Date. As of the Closing Date the successful bidder shall be responsible for the payment of all taxes, rates, levies, charges, local improvement charges, assessments, utility charges and hook-up fees, with respect to the lands sold. All adjustments for rent or other profits or items commonly adjusted on a sale of real property with respect to the lands sold shall be made as of the Closing Date. The successful bidder shall be responsible for and shall assume all liability for the refund of all security deposits or fees and applicable interest thereon, which, as of the Closing Date, shall be owing and payable by the landlord, pursuant to the *Residential Tenancies Act*, R.S.A. 2000, Ch R-17, with respect to the lands sold and all condominium contributions or fees which, as of the Closing Date, shall be owing and payable, pursuant to the *Condominium Property Act*, R.S.A. 2000, Ch. C-22, with respect to the lands sold. The lands are being offered for sale on an “as is, where is”

basis and The City of Edmonton makes no representation and gives no warranty whatsoever as to the adequacy of services, soil conditions, land use districting, building and development conditions, absence or presence of environmental contamination, vacant possession, or the developability of the lands for any intended use by the successful bidder. No bid will be accepted where the bidder attempts to attach conditions to the sale of any parcel of land. No terms and conditions of sale will be considered other than those specified by The City of Edmonton. The successful bidder shall be required to execute a Sale Agreement in a form and content acceptable to The City of Edmonton. No further information is available at the Public Auction regarding the lands to be offered for sale.

The Sale Agreement and Terms and Conditions of Sale will be available at the Customer Services Office, Main Floor, City Hall, 10 days prior to the date of the Public Auction. Please contact a Property Tax Collector at 780-496-6390 or 780-496-6389 for any further inquiries regarding the Public Auction.

Dated at Edmonton, Alberta, February 14, 2012.

Kanwal Lali, Director of Taxation.

City of Lethbridge

Notice is hereby given that under the provisions of the Municipal Government Act, the City of Lethbridge will offer for sale, by public auction, in the Magrath Room (Room 135) on the main floor of City Hall, 910 – 4 Avenue South, Lethbridge, Alberta, on Thursday, April 12, 2012, at 11:00 a.m., the following lands:

Plan	Block	Lot
7711335	15	18
6283S	20	62
5728S	5	E 1/2 of Lot 5 and all of Lot 6
1194C		Lot 6 and portion of Lot 7
1330GA	4	1
1330GA	4	3
0611529	2	8
4353S	116	E 5 Ft of Lot 6, Lot 7 and the W 10 Ft of Lot 8
151JK	2	7
9311796		6
0312931	3	10
7910001	1	66B
0613397	6	11

0511605		51
8210884	4	2
8011133	1	24
9410655	11	17
7410532	24	41
9911961	13	15
1044AI	1	Lots 22, 23 and N 0.5 metres of 24
6212GP	3	43
406R	152	15
406R	147	26;27
		Ptn of Lot 144 lies to the S of N 10 Ft exc Ptn of rd pl
625C		8311697
1603S		9
406R	147	the most westerly 45 Ft of Lots 28 to 32
406R	147	Ptn of Lots 28 to 32 lies to the E of the W 90 Ft
406R	147	E 45 Ft of the W 90 Ft of Lots 28 to 32
4941AE		E 1/2 of Lot 5 and W 1/2 of Lot 6
7890JK	4	E 30 Ft throughout Lot 2

Each parcel will be offered for sale subject to a reserve bid and to the reservations and conditions contained in the existing Certificate of Title.

The City of Lethbridge may, after the public auction, become the owner of any parcel of land not sold at the public auction.

Terms: Cash

Redemption may be affected by payment of all arrears of taxes and costs at any time prior to the sale.

Dated at Lethbridge, Alberta, February 29, 2012.

Stan Dilworth, *Assessment and Taxation Manager*.

City of St. Albert

Notice is hereby given that, under the provisions of the Municipal Government Act, the City of St. Albert will offer for sale, by public auction, in the East Boardroom, Third Floor, St. Albert Place, 5 St. Anne Street, St. Albert, Alberta, on Wednesday, April 25, 2012, at 2:00 p.m., the following lands:

	Lot or Unit	Block	Plan
1	12	3	3530TR
2	18	18	4448TR
3	32	15	5190MC
4	14		9120300
5	83		CD6837
6	4	5	8922723
7	10	4	4708RS
8	6	11	5669RS
9	16	12	2924TR
10	55	27	7922714
11	1	8	9322459
12	88	7	9422315
13	32		8220780
14	200		0324687
15	40	17	0724052

Each parcel of land offered for sale will be subject to a reserve bid and to the reservations and conditions contained in the existing certificate of title. Redemption of a parcel of land offered for sale may be effected by certified payment of all arrears of taxes, penalties and costs at any time prior to the date of the Public Auction.

Terms: 10% deposit and balance payable within 30 days of the date of the Public Auction. G.S.T. will apply to all applicable lands.

The City of St. Albert may, after the public auction, become the owner of any parcel of land that is not sold at the public auction.

The lands are being offered for sale on an “as is, where is” basis and the City of St. Albert makes no representation and gives no warranty whatsoever as to the adequacy of services, soil conditions, land use districting, building and development conditions, absence or presence of environmental contamination, vacant possession, or the developability of the lands for any intended use by the successful bidder. No bid will be accepted where the bidder attempts to attach conditions to the sale of any parcel of land. No terms and conditions will be considered other than those specified by the City of St. Albert. The minimum reserve bid cannot be lower than the market value estimate predetermined by the City Assessor. The successful bidder shall be required to execute a Sale Agreement in a form and substance acceptable to The City of St. Albert. No further information is available at the auction regarding the lands to be sold.

Dated at St. Albert, Alberta, February 13, 2012.

Director, *Assessment and Taxation Service.*

Strathcona County

Notice is hereby given that, under the provisions of the Municipal Government Act, Strathcona County will offer for sale, by public auction, in the County Administration Office, 2001 Sherwood Drive, Sherwood Park, Alberta, on Monday, April 30, 2012, at 9:00 a.m., the following lands:

Roll Number	Title Number	M-Rg-Tp-Sc-PS	Plan	Block	Lot	Area
1018703007	072131665	4-20-51-18-SW	7921845	-	C	40.59 A
1220107005	982278702	4-22-51-20-NE	7820782	1	5	3.25 A
1225700833	062227946001	4-22-51-25-SE	0622716	70B		
2104736000	012185929	4-21-52-04-SW	8021024	3	9	3.90 A
2114703007	082276032	4-21-52-14-SW	0226579	1	3	2.67 A
2127303002	062261196	4-21-52-27-NW	8121529	1	3	2.50 A
2127333009	072533181	4-21-52-34-SW	8121529	1	33	1.35 A
2229501485	082303029	4-22-52-29-SE	0420404	1	48	2.28 A
2321510302	042239990	4-23-52-21-SE	9222164	3	2	
3101322000	082358143	4-21-53-01-NW	7520369	2	6	3.94 A
3118130008	062162665	4-21-53-18-NE	7820317	2	6	3.64 A
4215501000	102434267	4-22-54-15-SE	9020425		A	5.00 A
7063283009	072715156		0022260	63	283	
7075011002	072257021		4363RS	75	11	

7075035001	082489931	4363RS	75	35
7122055002	082282325	3974RS	122	55
7374005000	052339969	9223415	374	5
7387069004	032469650	9824096	387	69
8006023009	902273222	8922166	6	23
8014005000	082374357	9322094	14	5
8072036006	072194854	9321354	72	36
8129028009	092219790	0628162	129	28
8520502604	082163281	0822317	26	

The land is being offered for sale on an "as is, where is" basis and Strathcona County makes no representation and gives no warranty whatsoever as to the adequacy of services, soil conditions, land use districting, building and development conditions, absence or presence of environmental contamination, or the developability of the subject land for any intended use by the purchaser.

Each parcel will be offered for sale subject to a reserve bid and to the reservations and conditions in the existing certificate of title.

No bid will be accepted where the bidder attempts to attach conditions precedent to the sale of any parcel. No terms and conditions of sale will be considered other than those specified by the County. No further information is available at the auction regarding the lands to be sold.

Strathcona County may, after the public auction, become the owner of any parcel of land that is not sold at the public auction.

Terms: 10% deposit and balance within 30 days of the date of Public Auction.

GST will apply on lands sold at the Public Auction.

Redemption may be affected by payment of all arrears of taxes and costs at any time prior to the sale.

Terrie M. Holdner, *Property Taxation Supervisor*
Assessment and Tax Department.

Village of Chipman

Notice is hereby given that, under the provisions of the Municipal Government Act, the Village of Chipman will offer for sale, by public auction, in the Village Administration Office, 4816 – 50 Street, Chipman, Alberta, on Tuesday, April 10, 2012, at 10:00 a.m., the following lands:

Lots	Block	Plan
E ½ 12	1	5250-Q
13	1	5250-Q

Each parcel of land will be offered for sale subject to a reserve bid and to the reservations and conditions contained in the existing certificate of title.

The land is being offered for sale on an "as is, where is" basis and the Village of Chipman makes no representation and gives no warranty whatsoever as to the adequacy of services, soil conditions, land use districting, building and development conditions, absence or presence of environmental contamination, or the developability of the subject land for an intended use by the purchaser. No bid will be accepted where the bidder attempts to attach conditions precedent to the sale of any parcel. No terms and conditions of sale will be considered other than those specified by the Village. No further information is available at the auction regarding the lands to be sold.

The Village may, after the public auction, become the owner of any property or parcel of land that is not sold at the public auction.

Terms: Cash

Redemption may be effected by payment of all arrears of taxes and costs at any time prior to the sale.

Dated at Chipman, Alberta, February 9, 2012.

Pat Tomkow, *Administrator*.

NOTICE TO ADVERTISERS

The Alberta Gazette is issued twice monthly, on the 15th and last day.

Notices and advertisements must be received ten full working days before the date of the issue in which the notices are to appear. Submissions received after that date will appear in the next regular issue.

Notices and advertisements should be typed or written legibly and on a sheet separate from the covering letter. An electronic submission by email or disk is preferred. Email submissions may be sent to the Editor of The Alberta Gazette at albertagazette@gov.ab.ca. The number of insertions required should be specified and the names of all signing officers typed or printed. Please include name and complete contact information of the individual submitting the notice or advertisement.

Proof of Publication: Statutory Declaration is available upon request.

A copy of the page containing the notice or advertisement will be mailed to each advertiser without charge.

The dates for publication of Tax Sale Notices in The Alberta Gazette are as follows:

<i>Issue of</i>	<i>Earliest date on which sale may be held</i>
March 15	April 25
March 31	May 11
April 14	May 25
April 30	June 10
May 15	June 25
May 31	July 11
June 15	July 26
June 30	August 10
July 14	August 24
July 31	September 10
August 15	September 25
August 31	October 11

The charges to be paid for the publication of notices, advertisements and documents in The Alberta Gazette are:

Notices, advertisements and documents that are **5 or fewer pages**.....\$20.00
Notices, advertisements and documents that are **more than 5 pages**\$30.00

Please add 5% GST to the above prices (registration number R124072513).

PUBLICATIONS

Annual Subscription (24 issues) consisting of:

Part I/Part II, and annual index – Print version	\$150.00
Part I/Part II, and annual index – Electronic version	\$150.00

Alternatives:

Single issue (Part I and Part II)	\$10.00
Annual Index to Part I or Part II.....	\$5.00
Alberta Gazette Bound Part I	\$140.00
Alberta Gazette Bound Regulations	\$92.00

Please note: Shipping and handling charges apply for orders outside of Alberta.

The following shipping and handling charges apply for the Alberta Gazette:

Annual Subscription – Print version.....	\$50.00
Individual Gazette Publications.....	\$6.00 for orders \$19.99 and under
Individual Gazette Publications.....	\$10.00 for orders \$20.00 and over

Please add 5% GST to the above prices (registration number R124072513).

Copies of Alberta legislation and select government publications are available from:

Alberta Queen's Printer
5th Floor, Park Plaza
10611 – 98 Avenue
Edmonton, Alberta T5K 2P7

Phone: 780-427-4952
Fax: 780-452-0668
(Toll free in Alberta by first dialing 310-0000)

qp@gov.ab.ca
www.qp.alberta.ca

Cheques or money orders (*Canadian funds only*) should be made payable to the Minister of Finance and Enterprise. Payment is also accepted by Visa, MasterCard or American Express. No orders will be processed without payment.